Ф-но

Мой в небе край родной

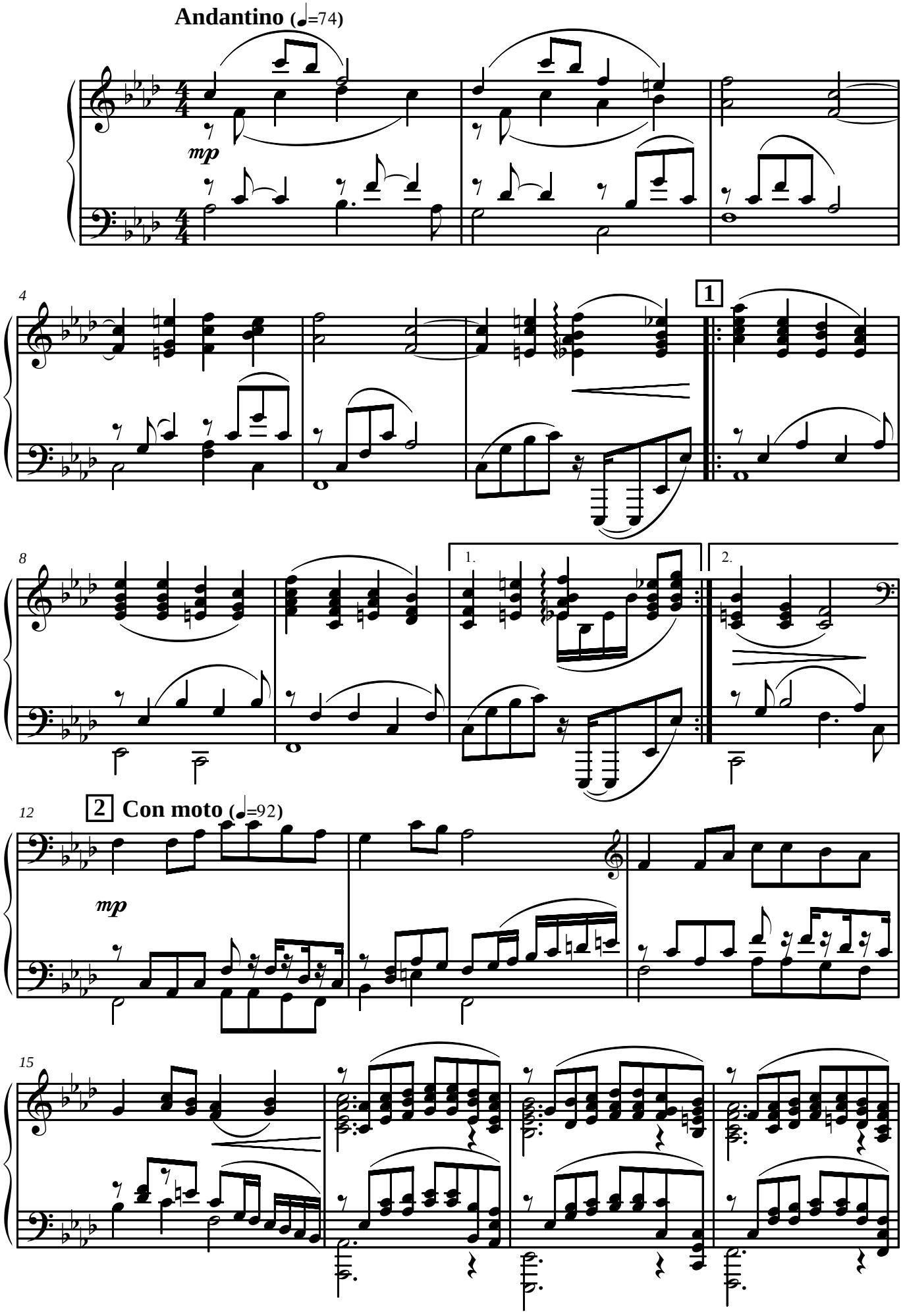

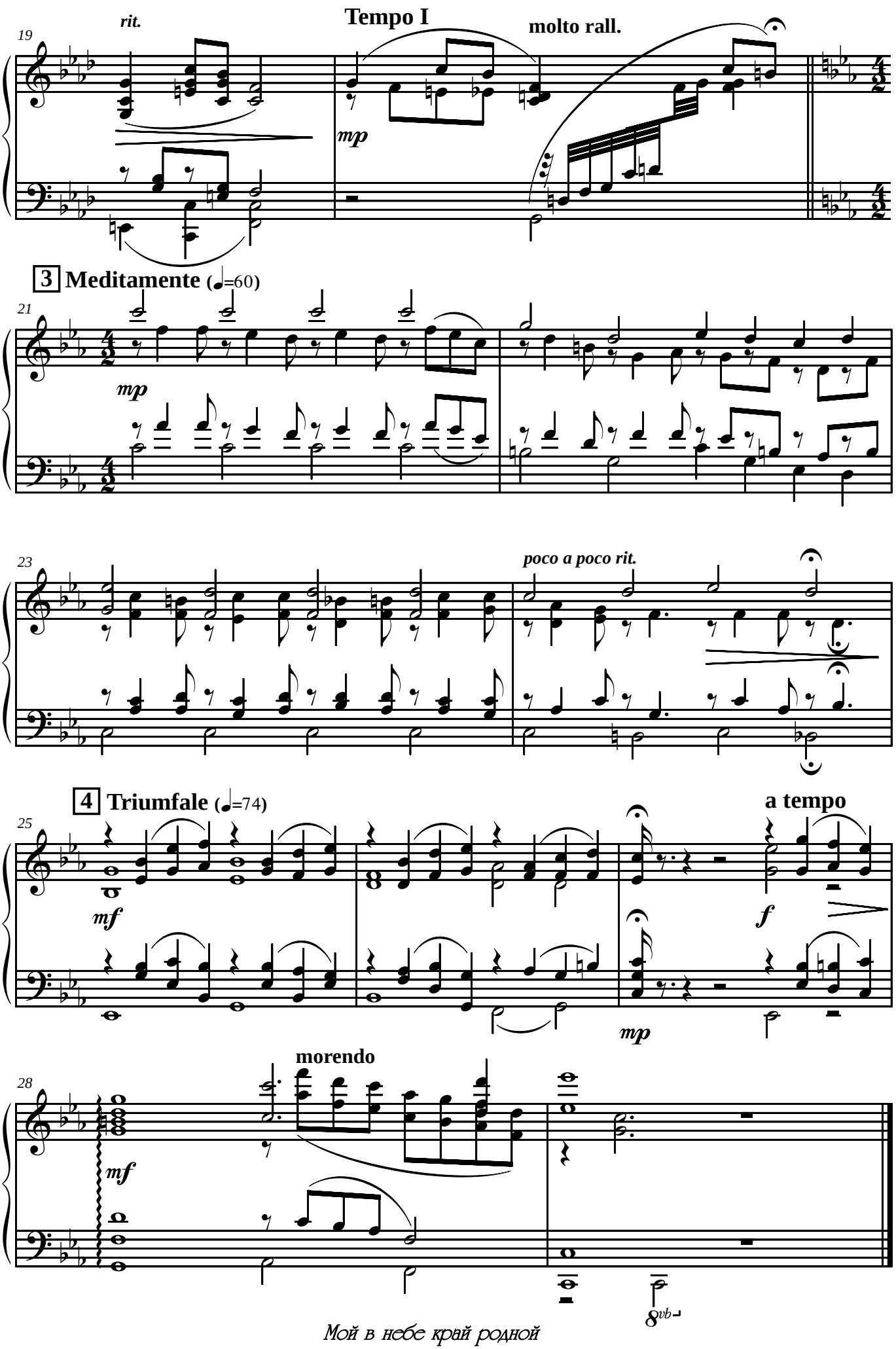
19
rit.
Tempo I
molto rall.
mp
3 Meditamente (♩=60)
21
mp
23
poco a poco rit.
4 Triumfale (♩=74)
25
mf
a tempo
f
mp
28
morendo
mf
8vb