Choral: Jesus que ma joie demeure

(Иисус призвал меня)

Johann Sebastian BACH
(1685-1750)
transcript. M.C. Alain
arr. R. Akhmetshyn

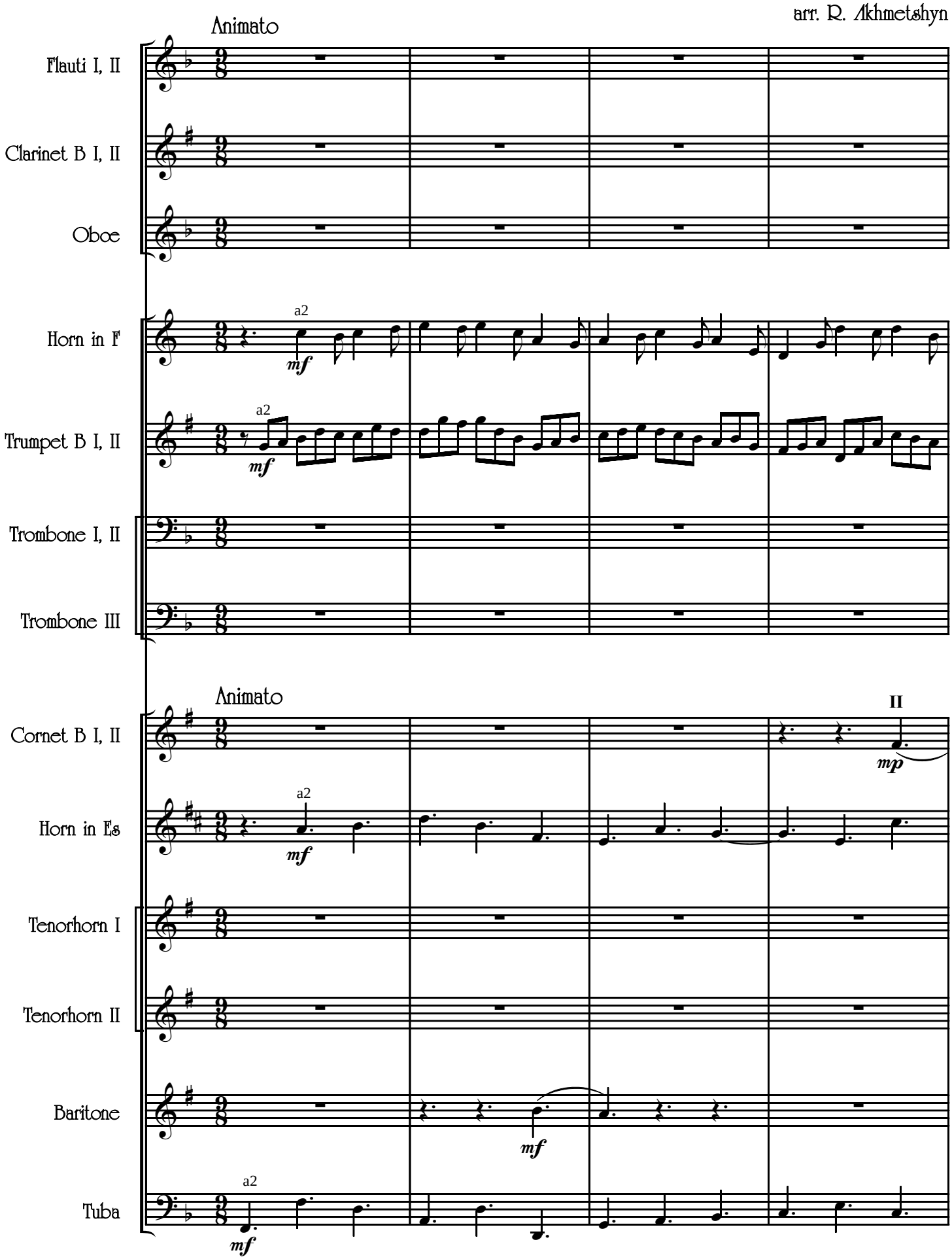

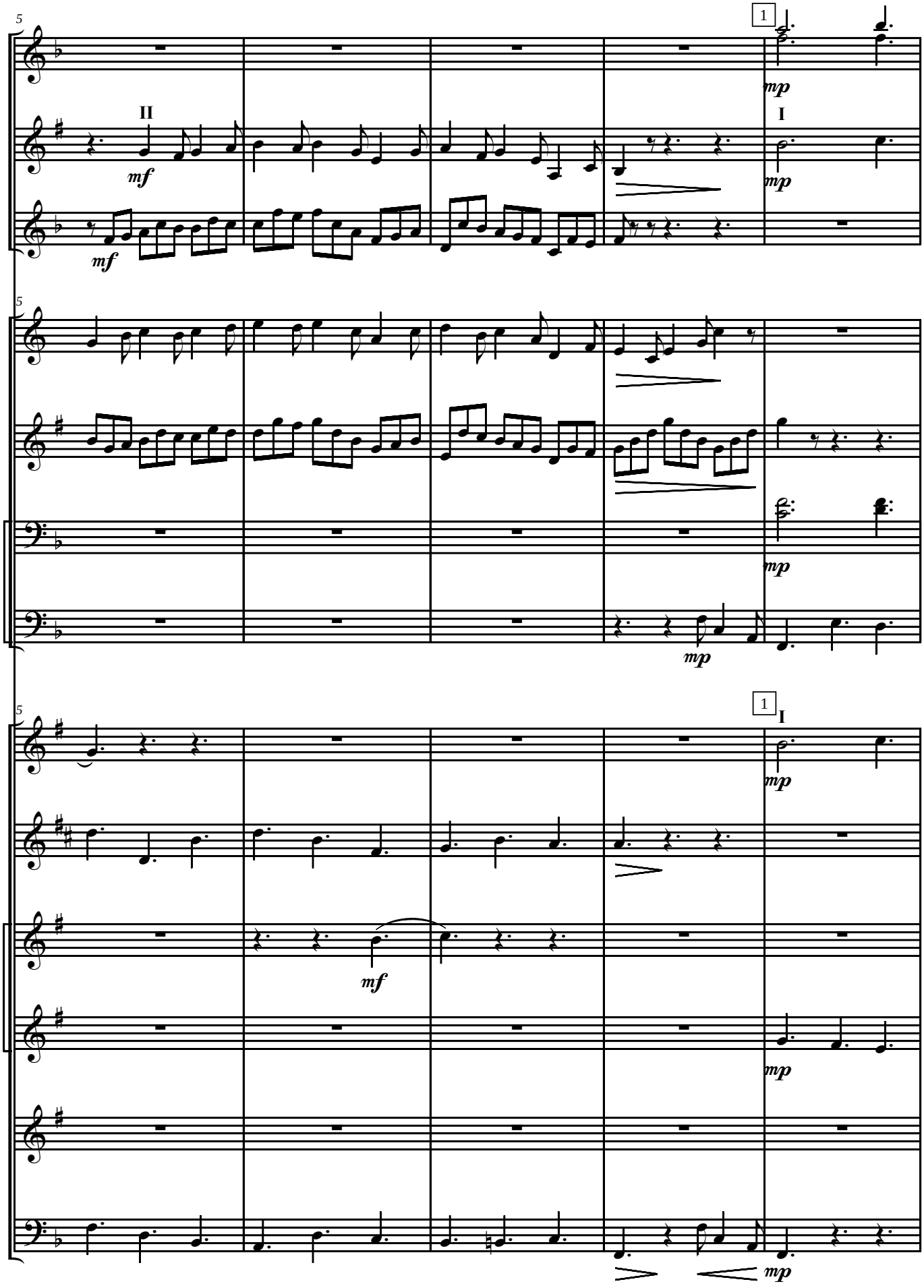
5
II
I
mf
mp
1

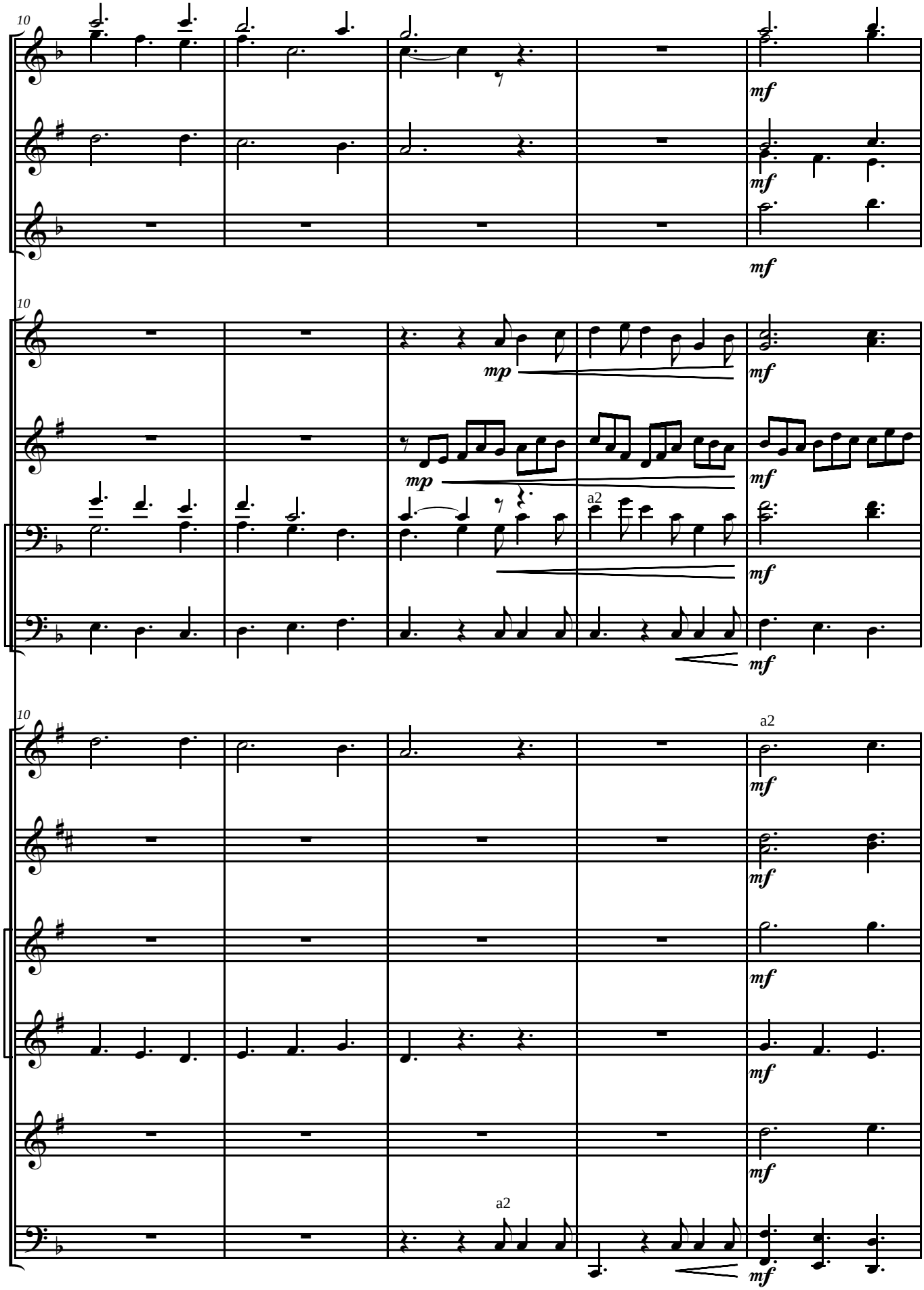
10
mf
mf
mf
10
mp
mf
mp
mf
a2
mf
mf
10
a2
mf
mf
mf
mf
a2
mf

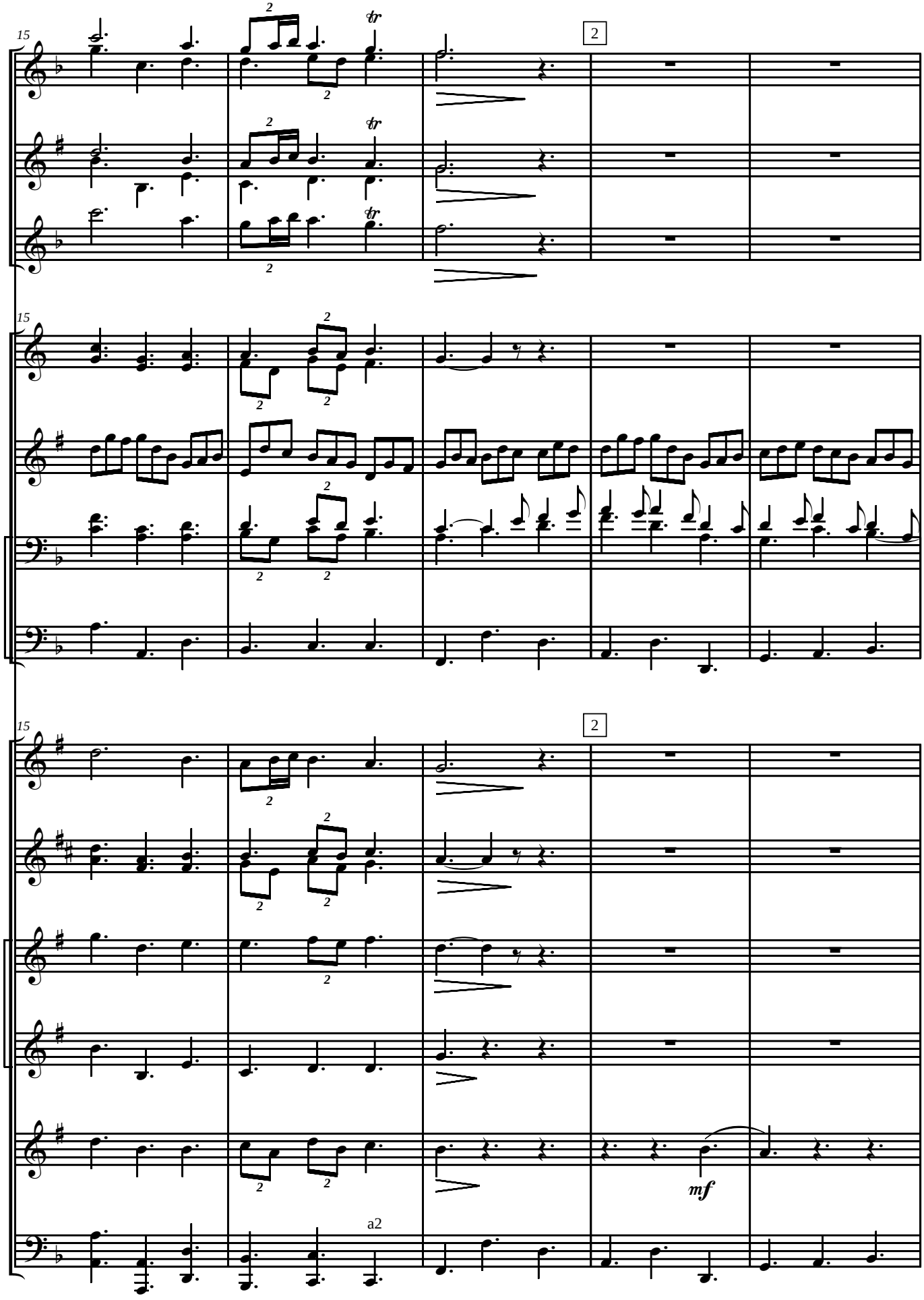
15
2
tr
15
15
2
mf
a2

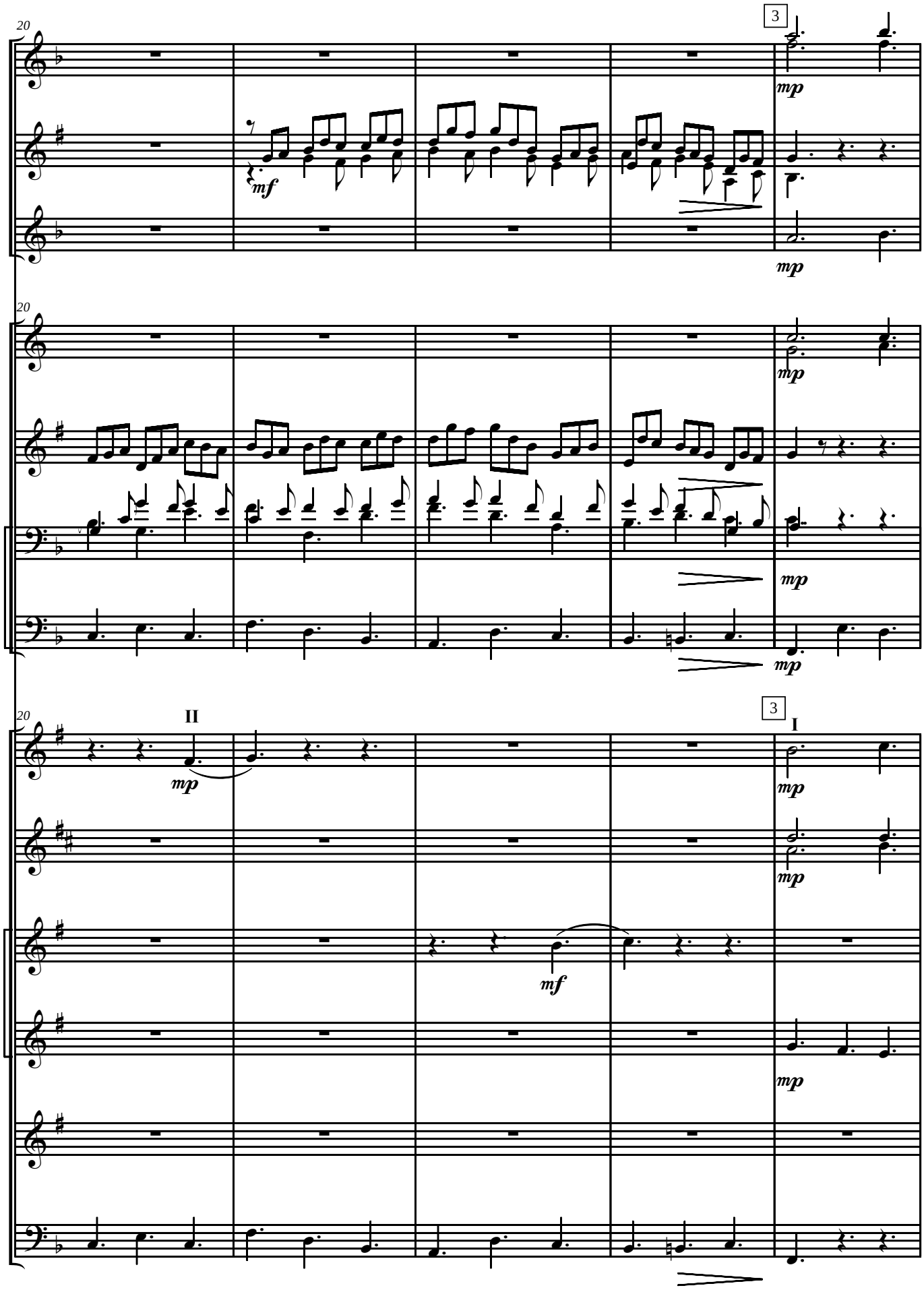
20
3
mp
mf
mp
20
mp
mp
mp
20
II
mp
3
I
mp
mp
mf
mp

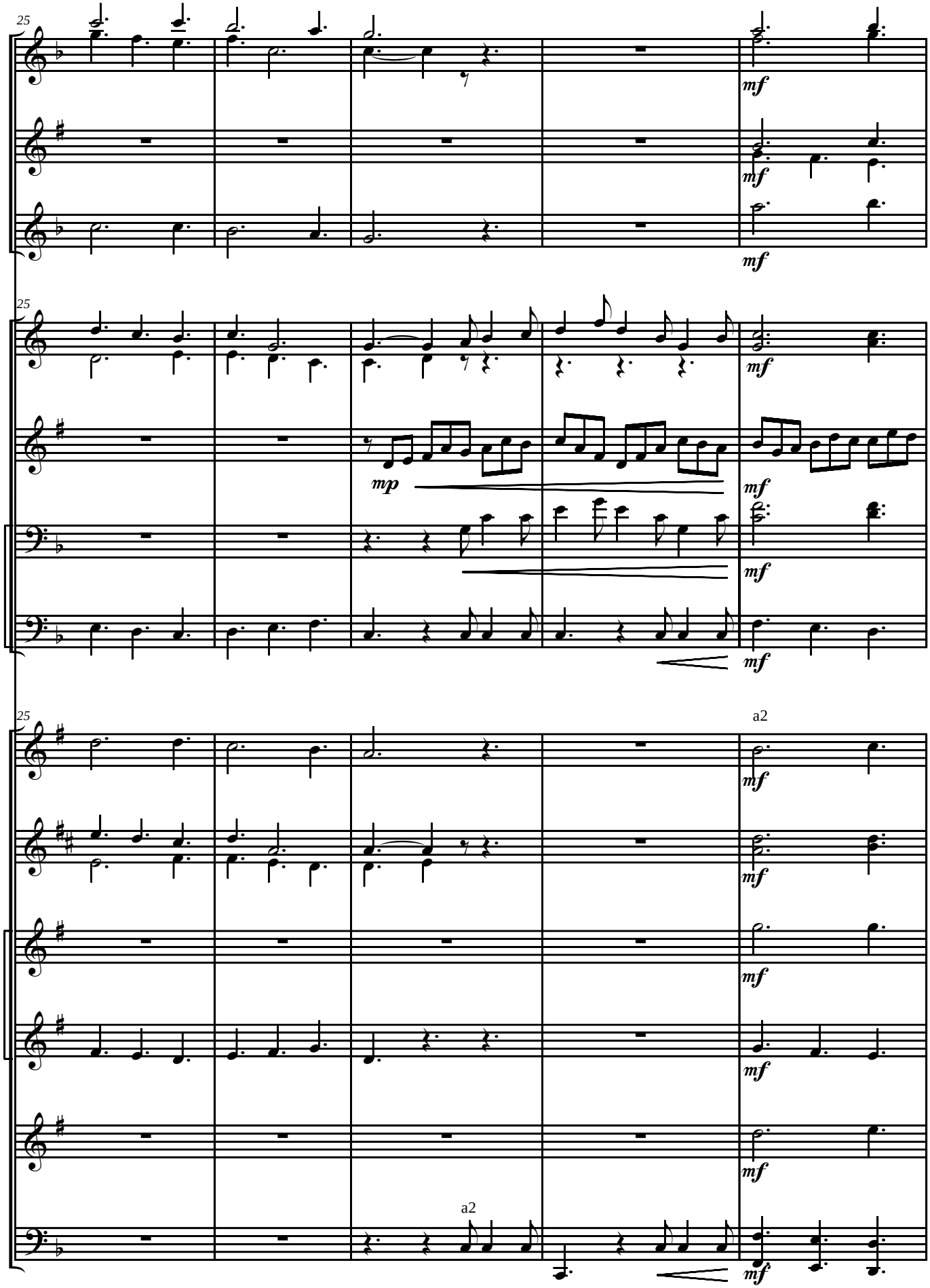
25
mf
mf
mf
25
mf
mp
mf
mf
mf
25
a2
mf
mf
mf
mf
a2
mf

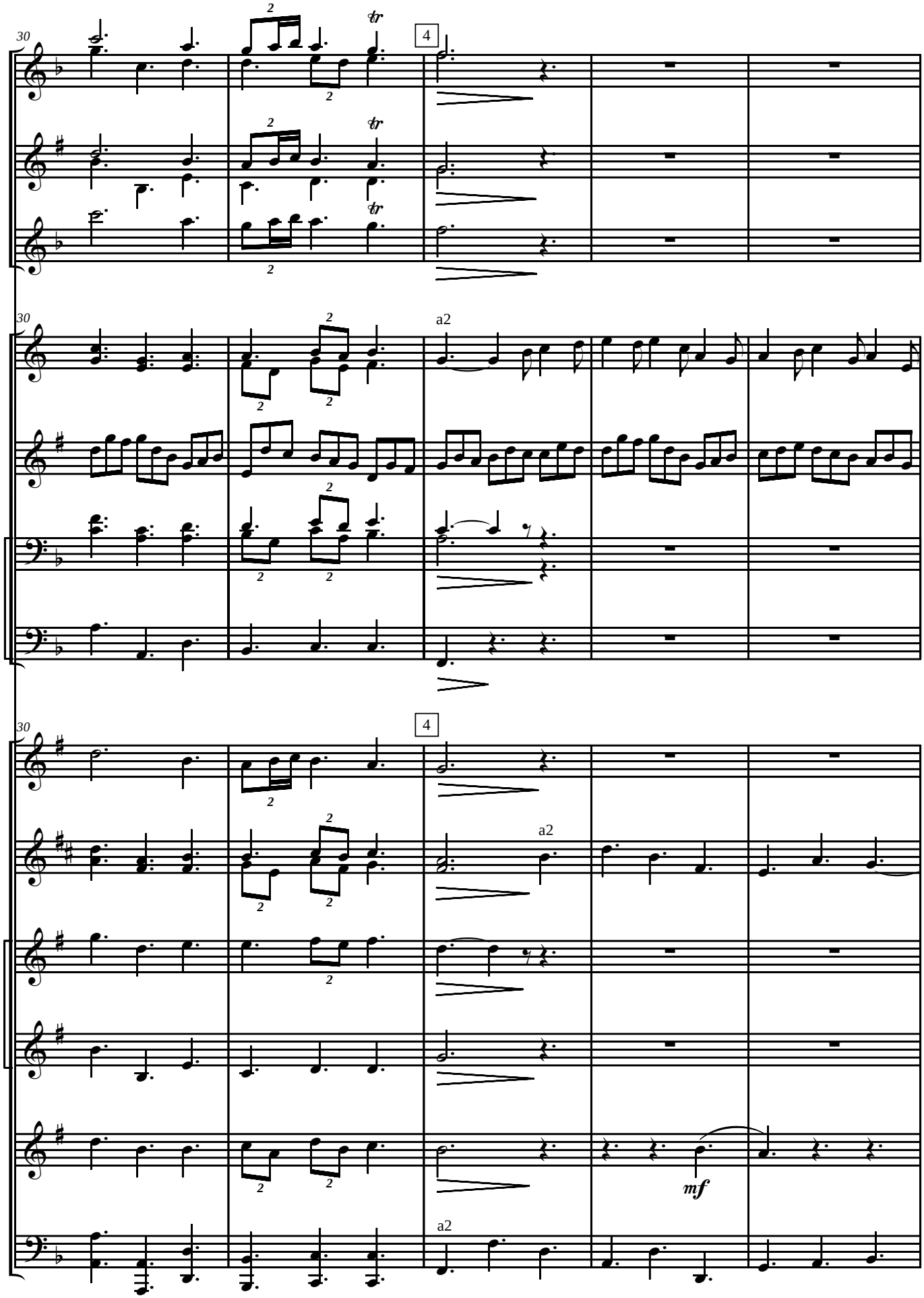

Jesus que ma joie demeure

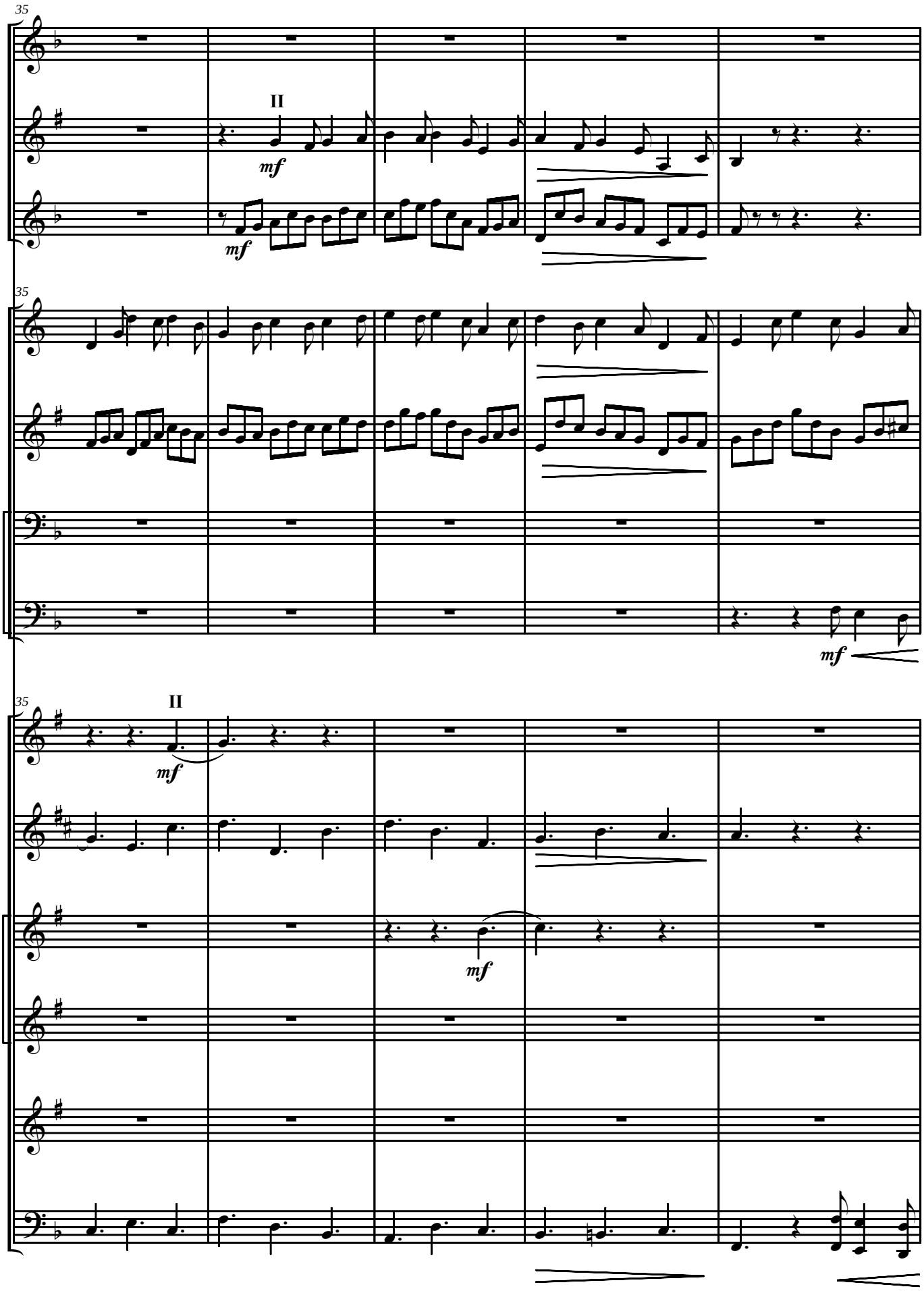
35
II
mf
mf
35
mf
35
II
mf
mf

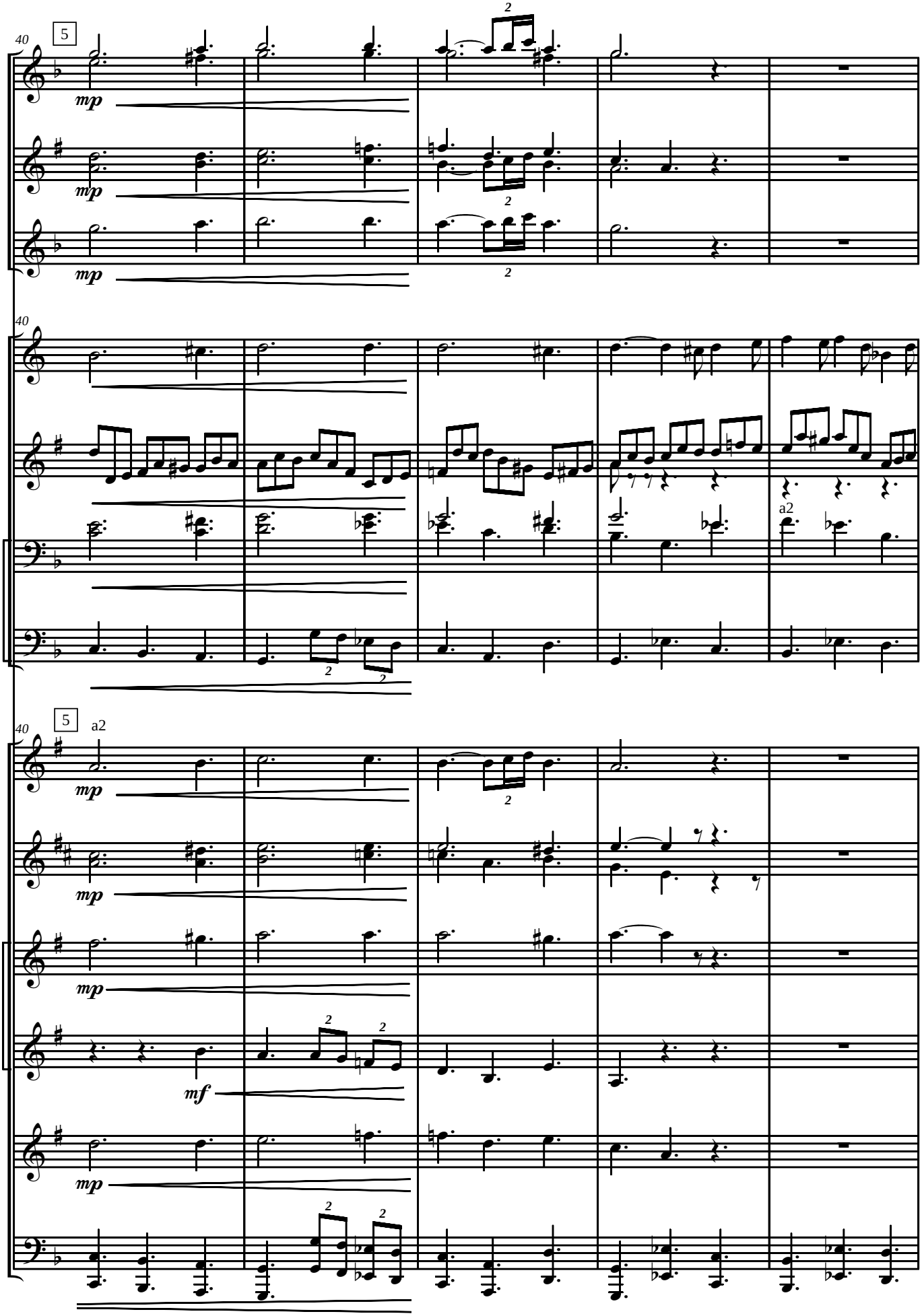
40
5
mp
mp
mp
2
2
2
40
a2
40
5
a2
mp
mp
mp
mf
mp
2
2
2
2

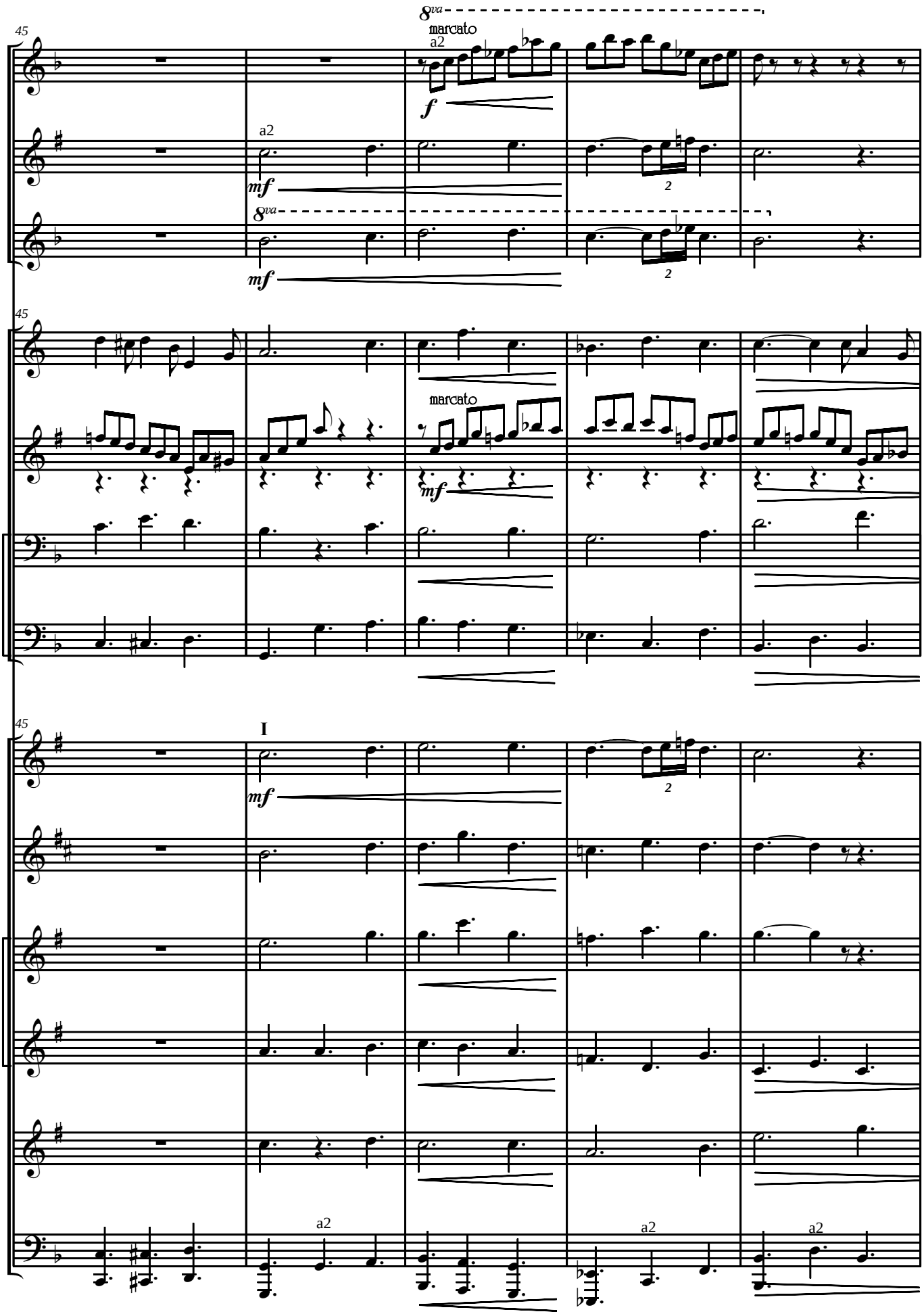

Jesus que ma joie demeure

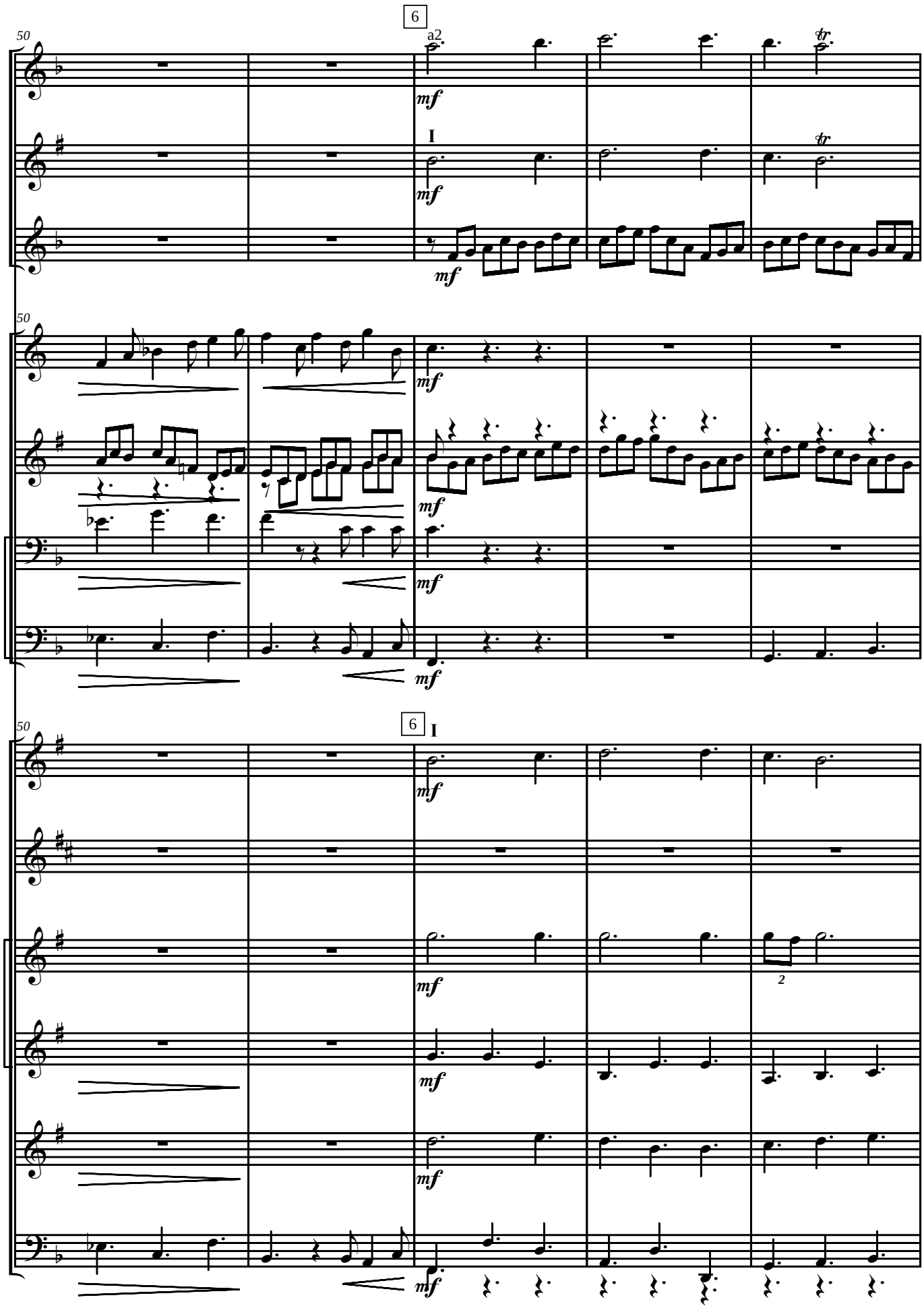

Jesus que ma joie demeure

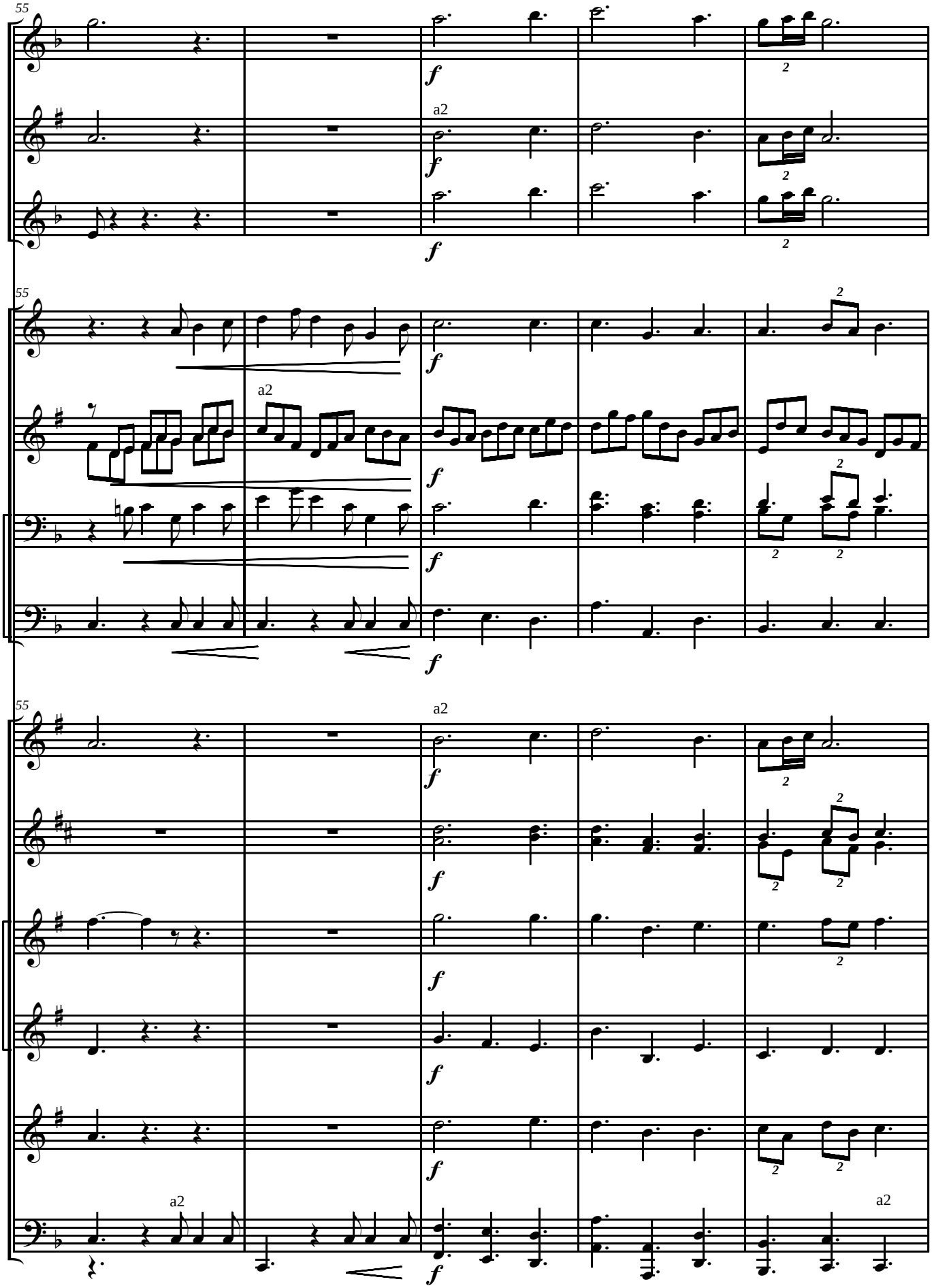
55
a2
f
2
55
a2
f
2
55
a2
f
2
a2
a2

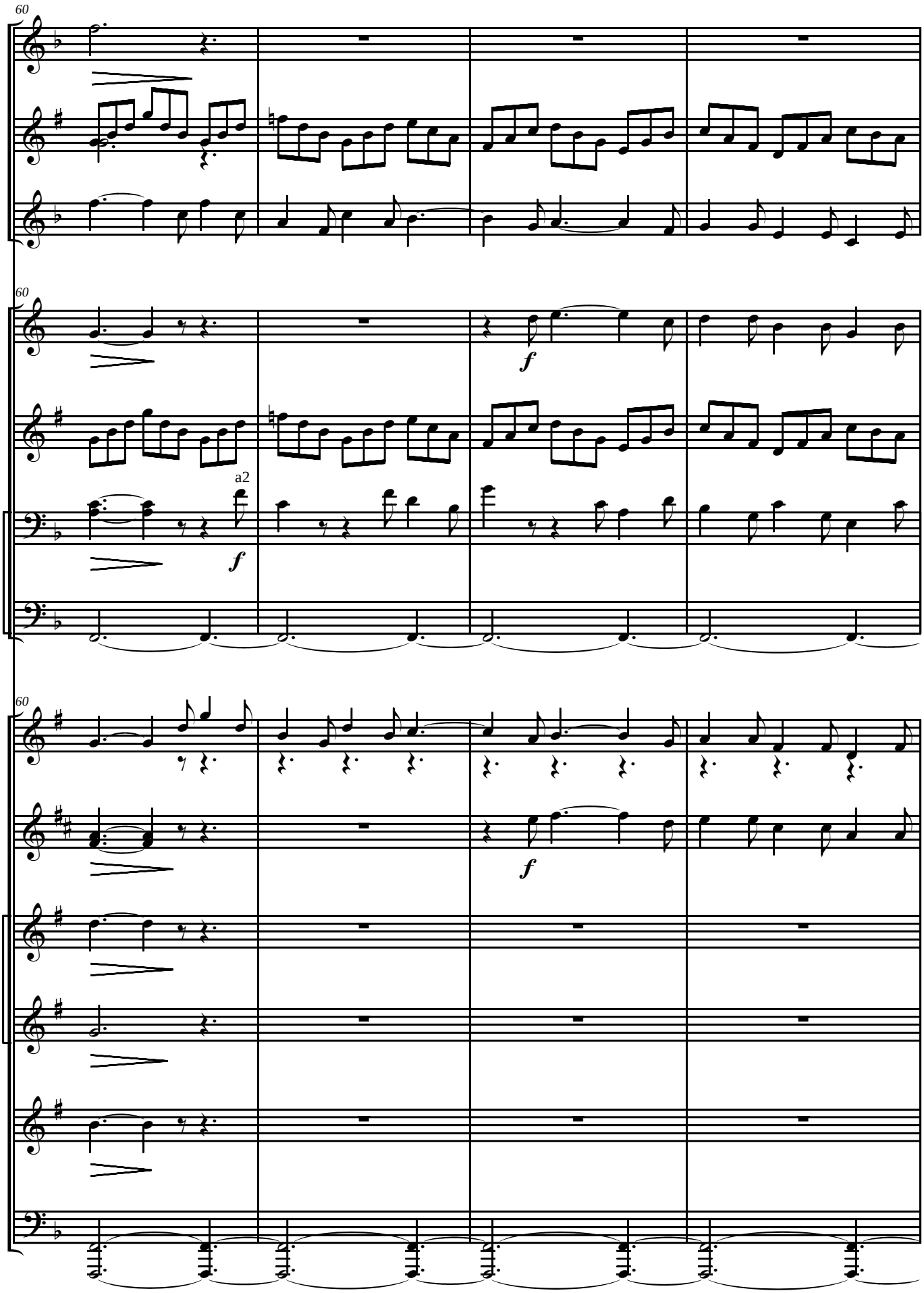
60
60
a2
f
f
60
f
Jesus que ma joie demeure

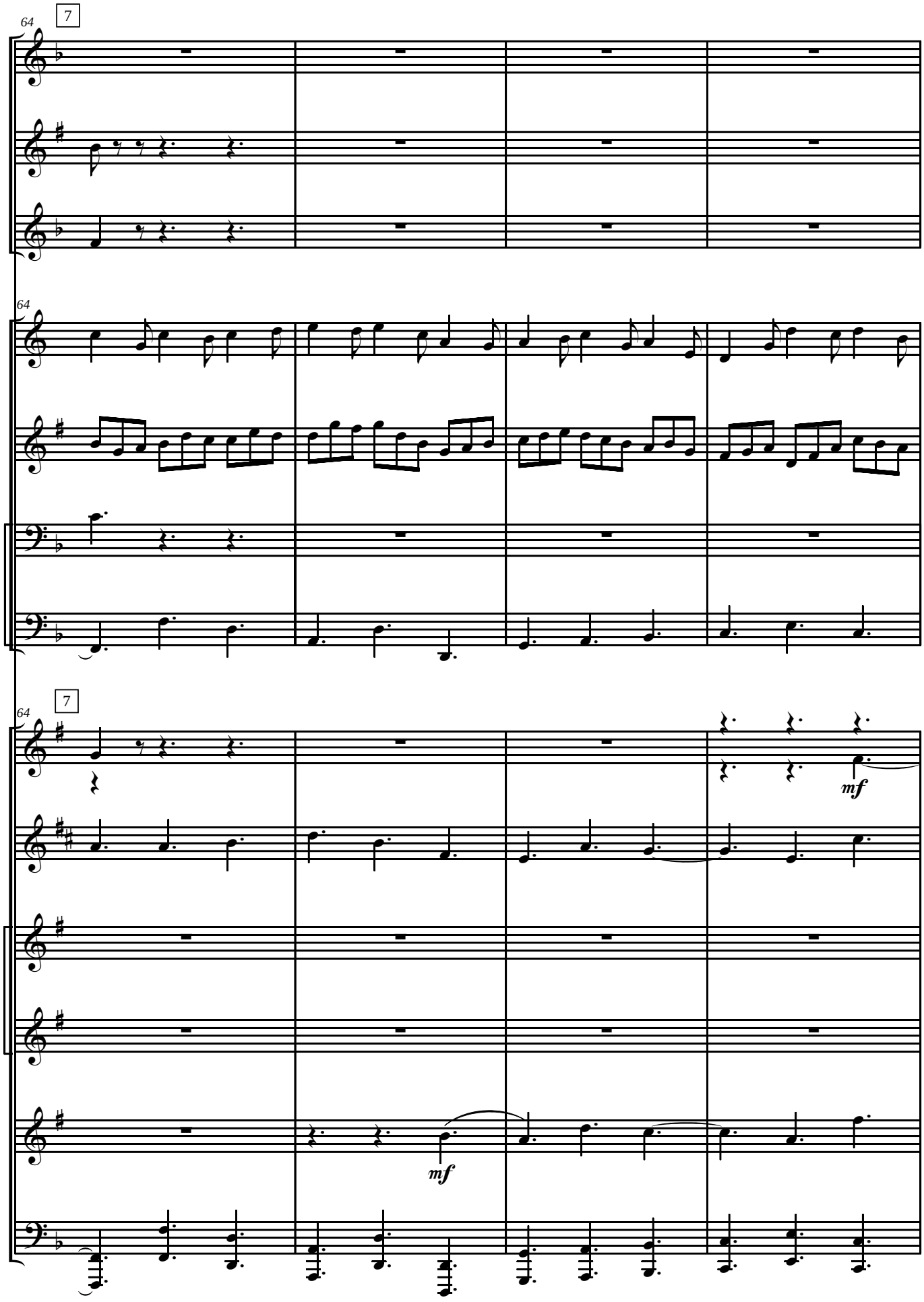

Jesus que ma joie demeure

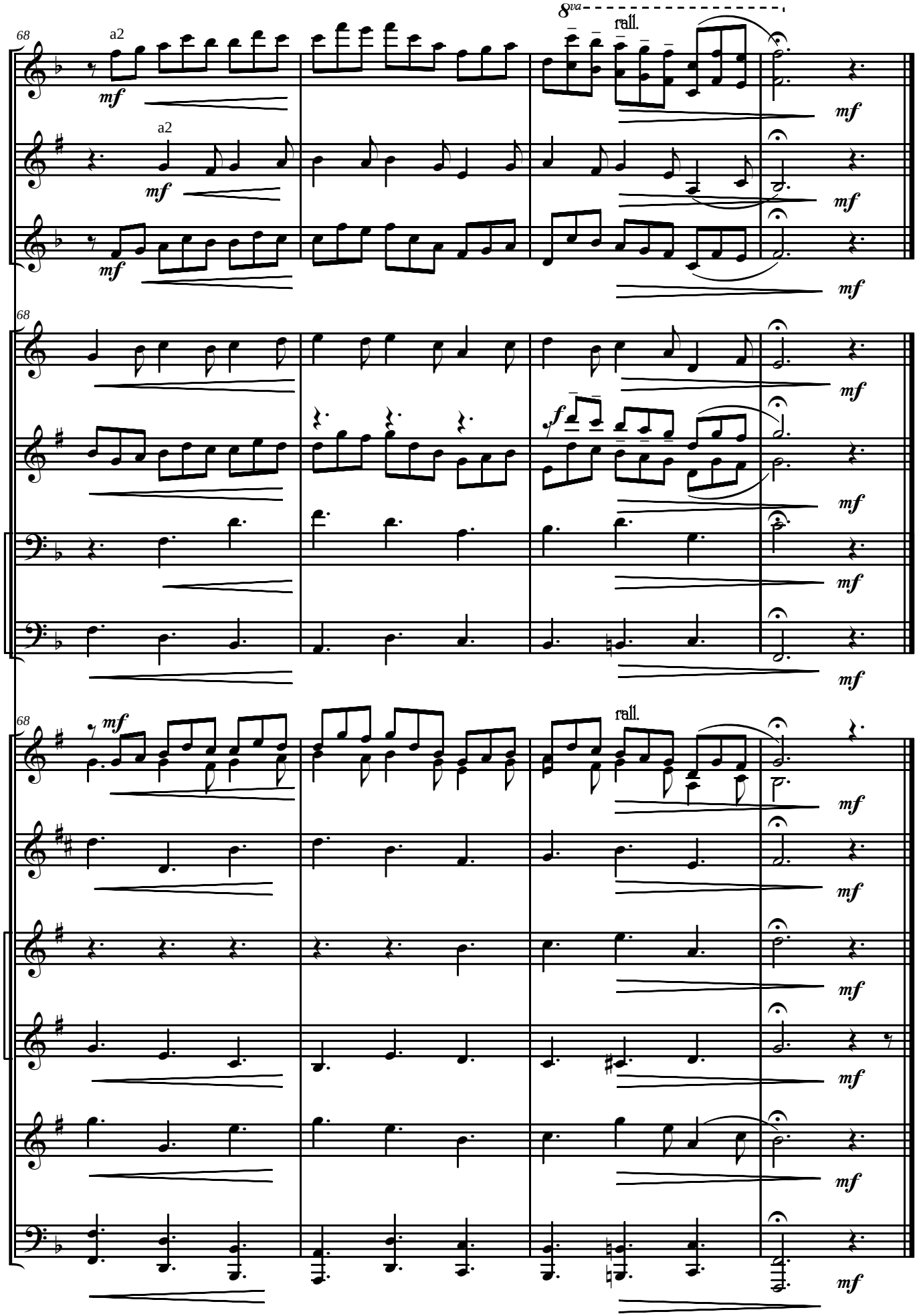

Jesus que ma joie demeure