В ЧАС, КОГДА ТРУБА ГОСПОДНЯ

When the trumpet of the Lord shall sound

Валторны F I, II

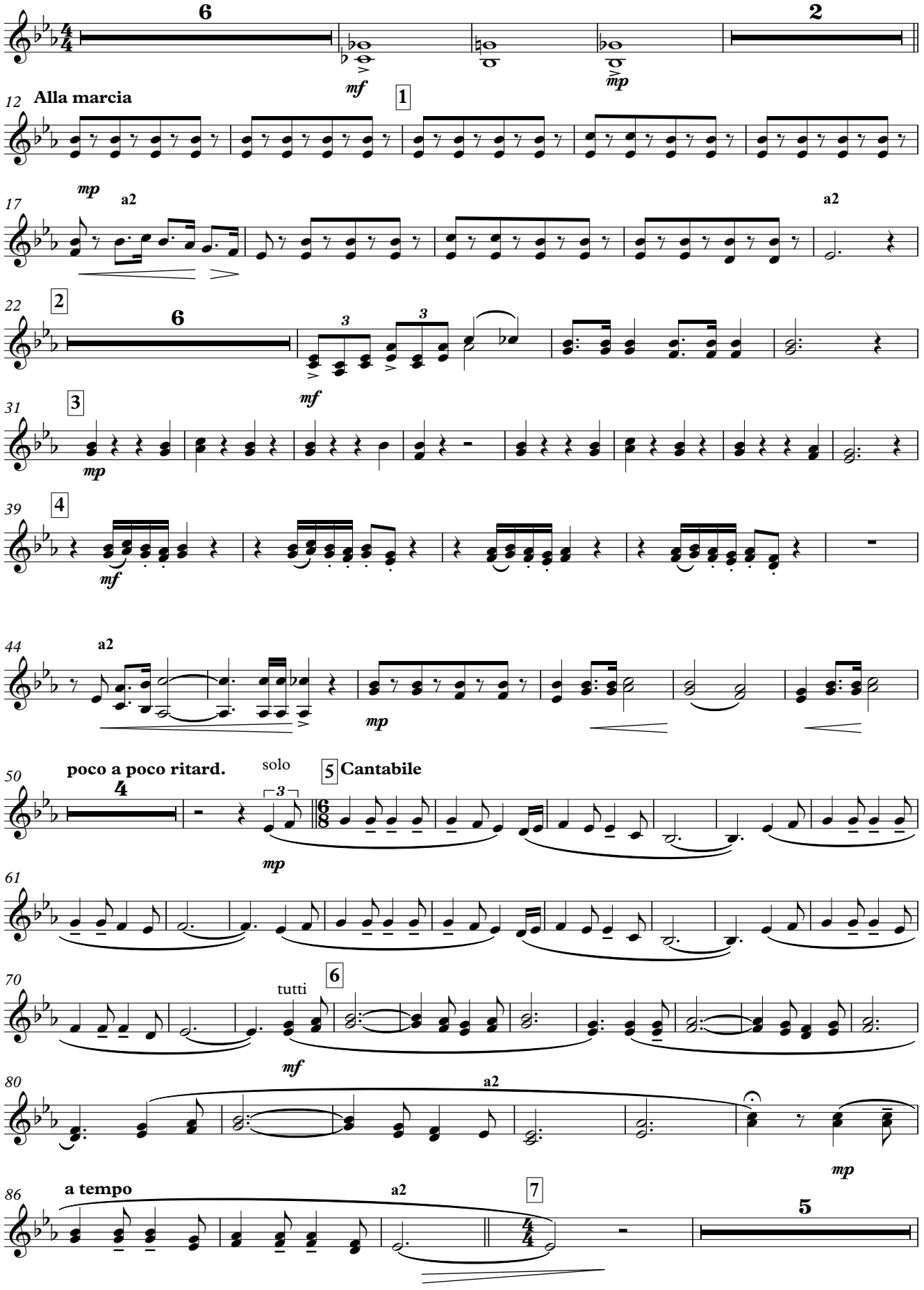

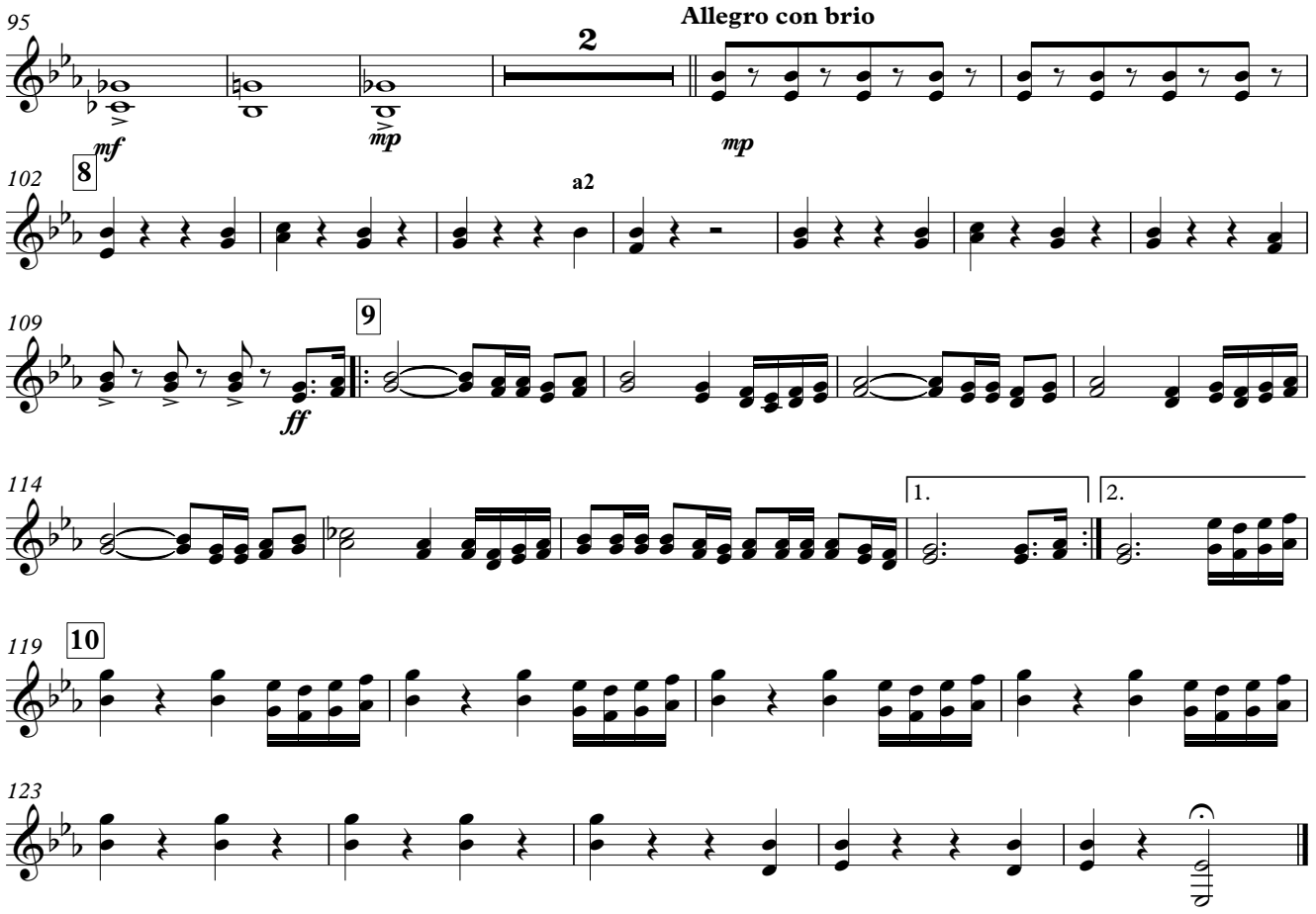
Allegro con brio
95
2
mf
mp
mp
102
8
a2
109
9
ff
114
1.
2.
119
10
123
fine