Choral: Jesus que ma joie demeure

(Иисус призвал меня)

Trumpet B I, II

Johann Sebastian BACH
(1685-1750)
transcript. M.C. Alain
arr. R. Akhmetshyn

Animato

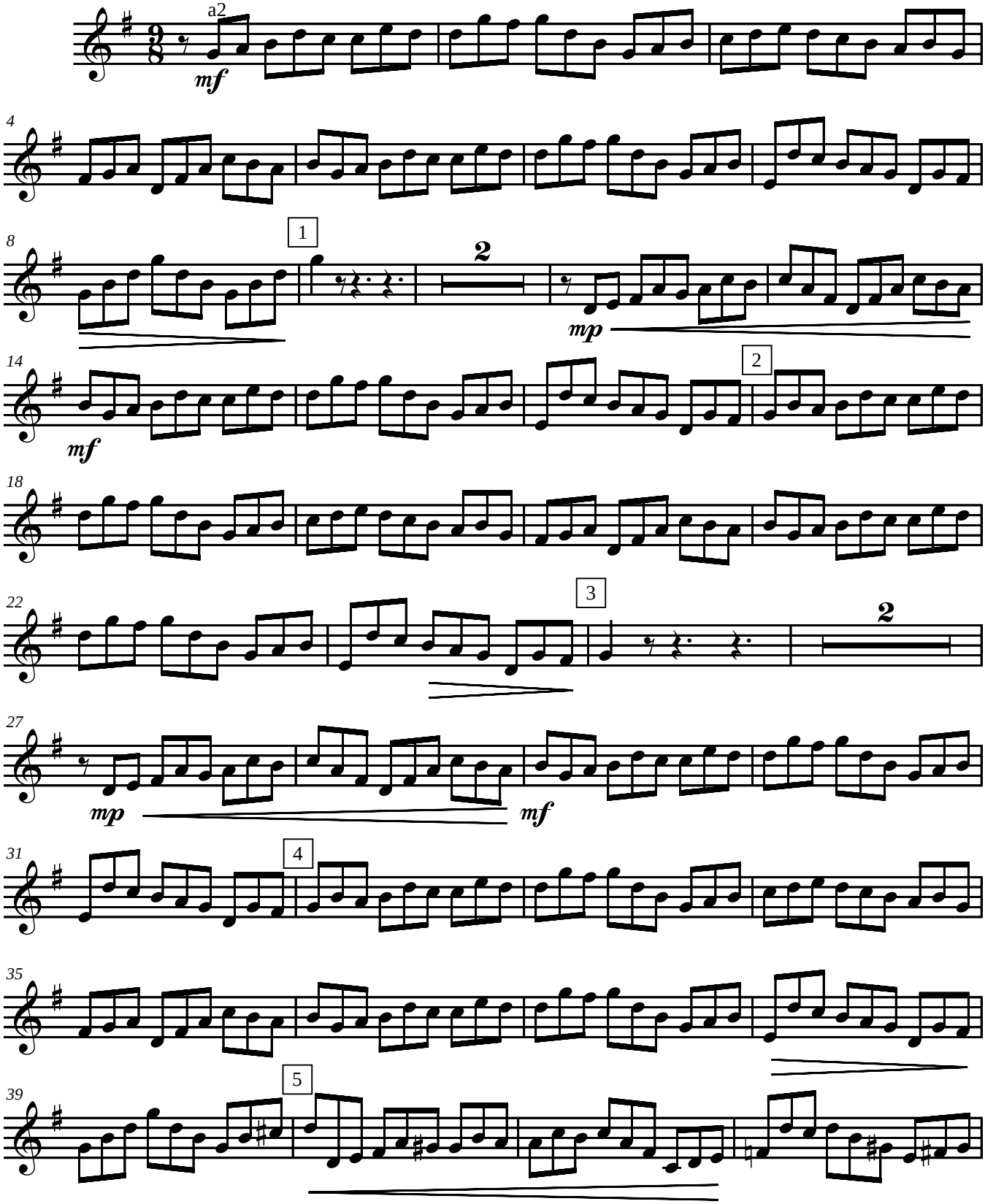

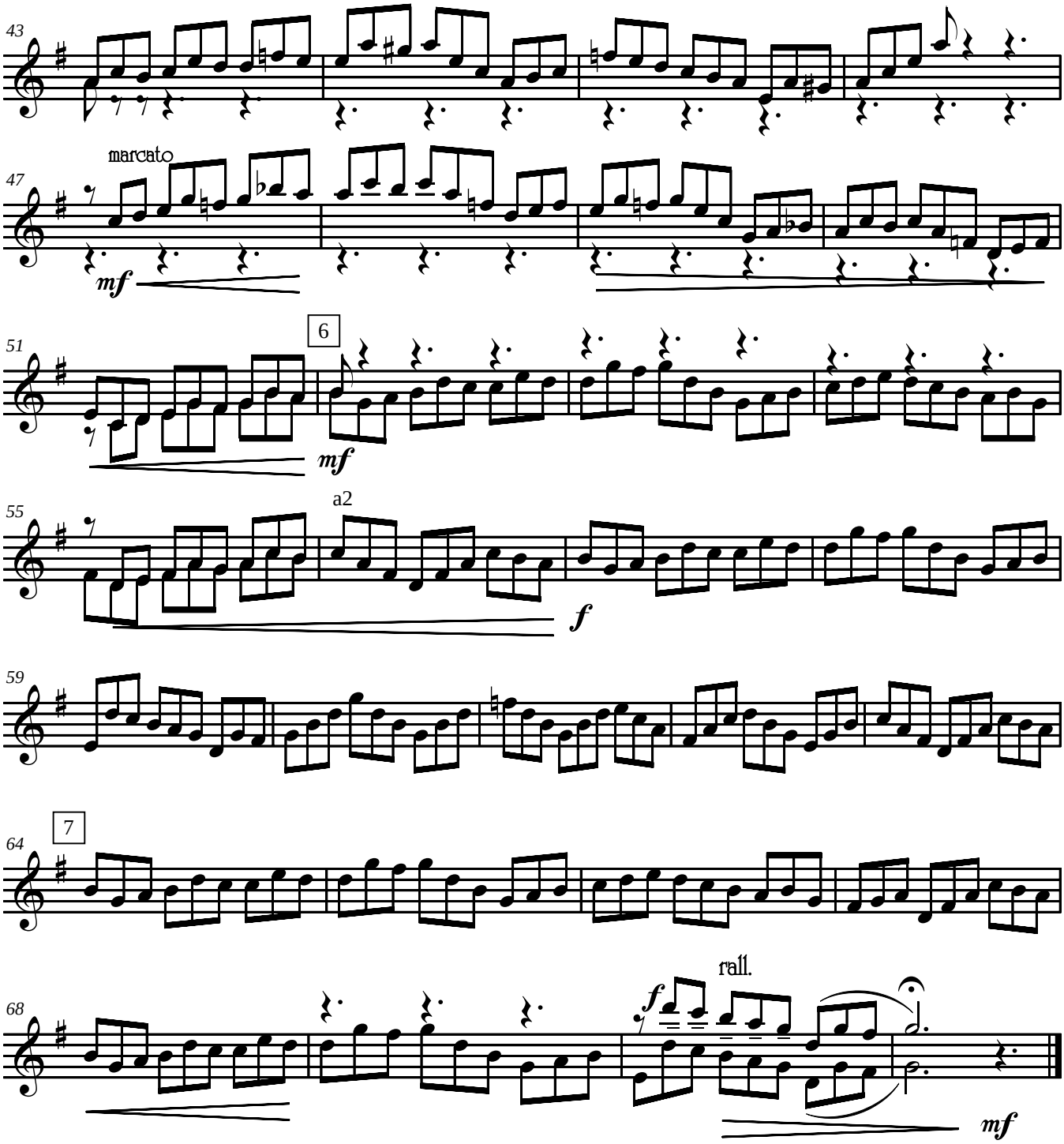
43
47
marcato
mf
51
6
mf
55
a2
f
59
64
7
68
rall.
f
mf