ГЕФСИМАНИЯ

Corno in Mi♭

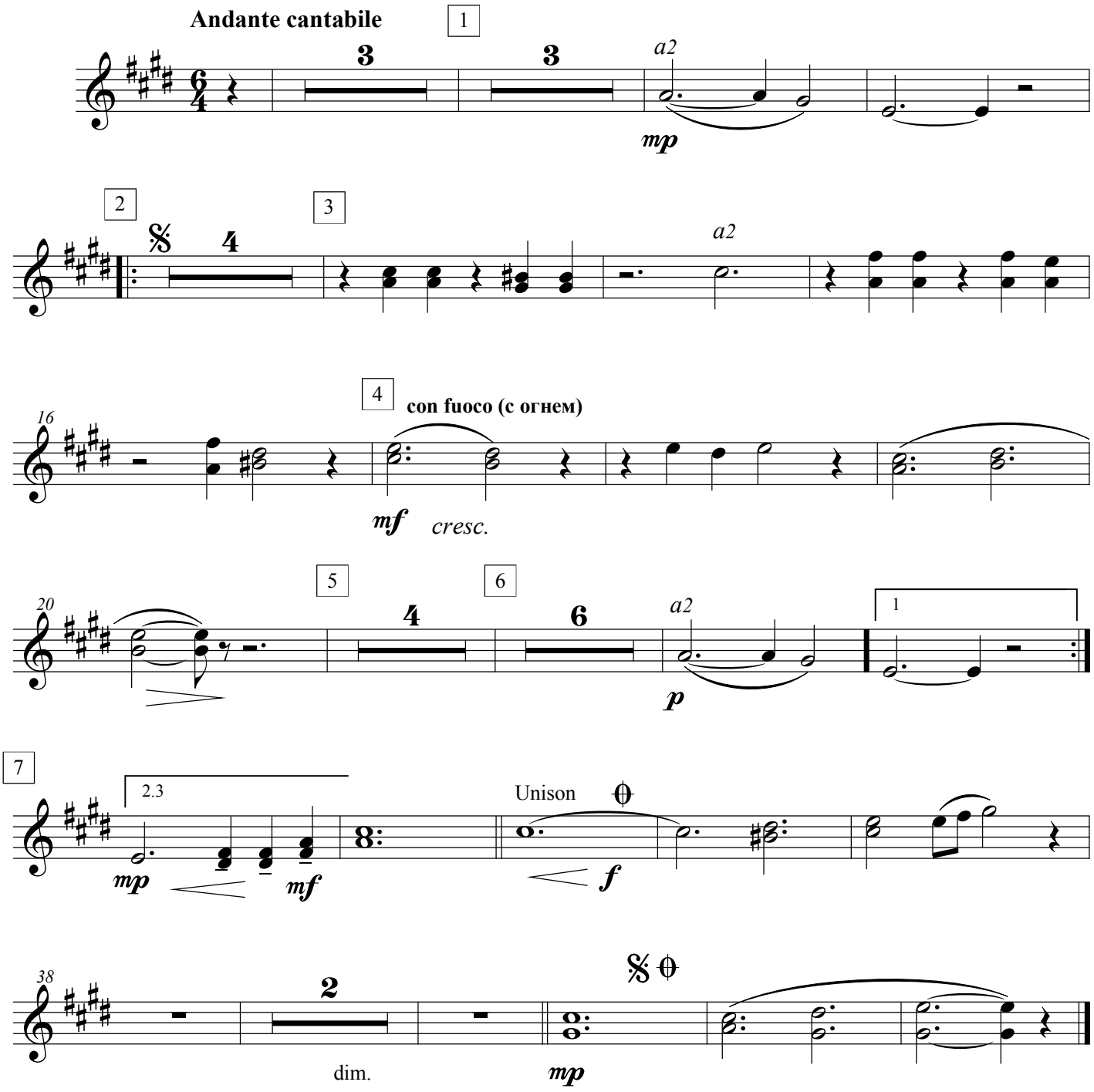

©я