Als ich ein kleines Kind noch war

Moderato

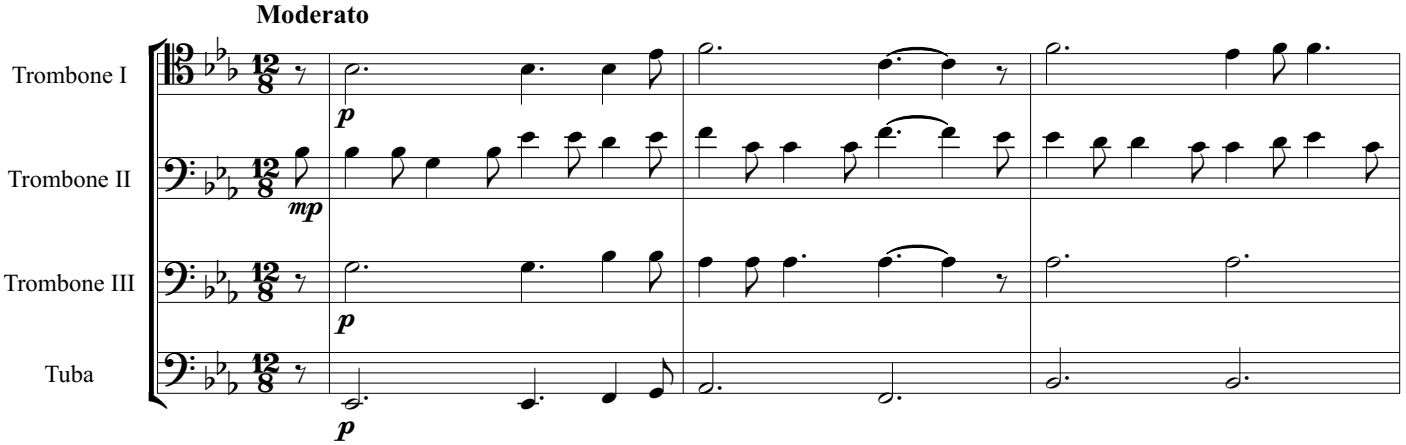

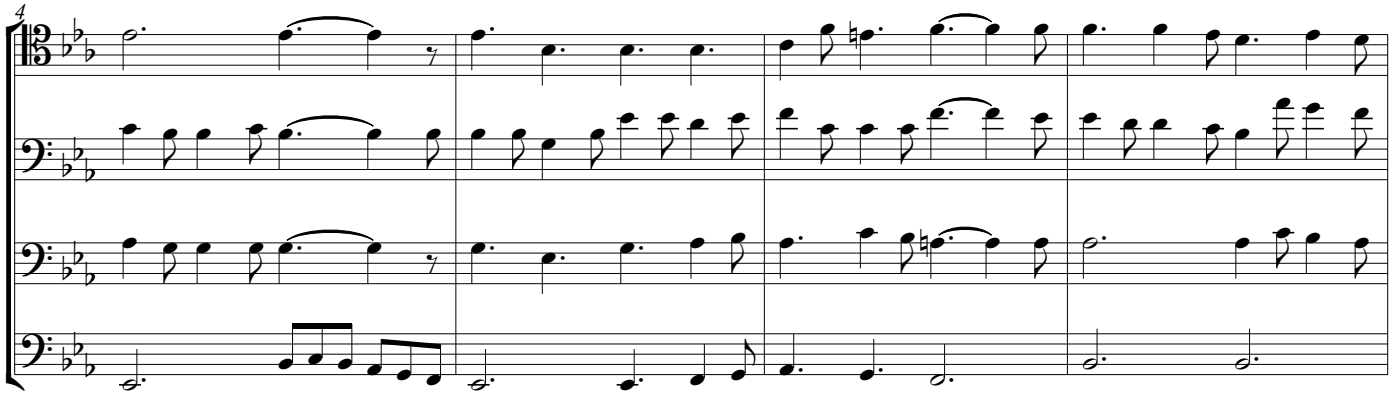

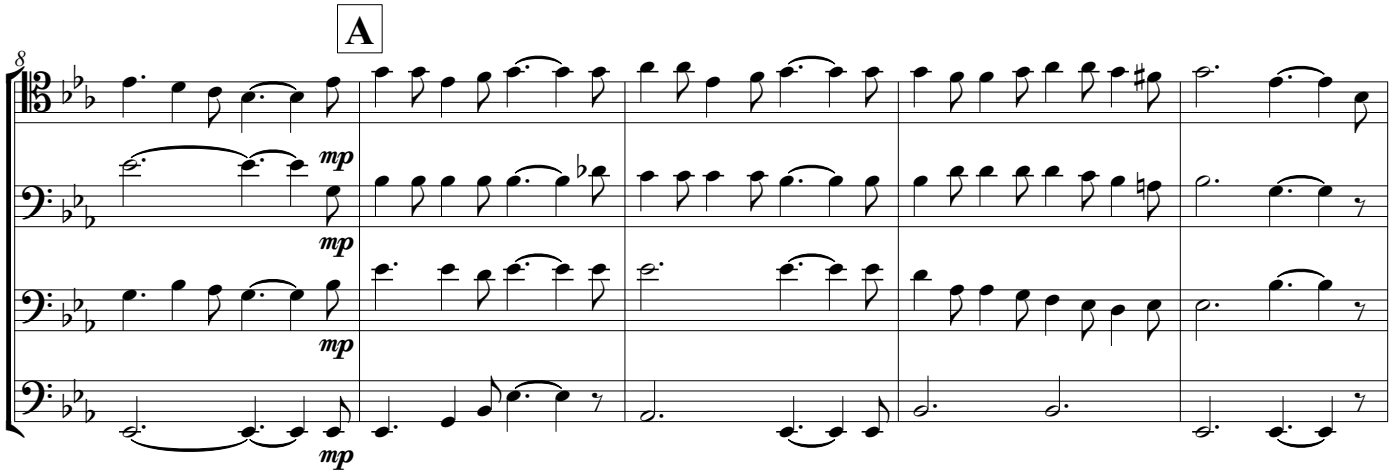

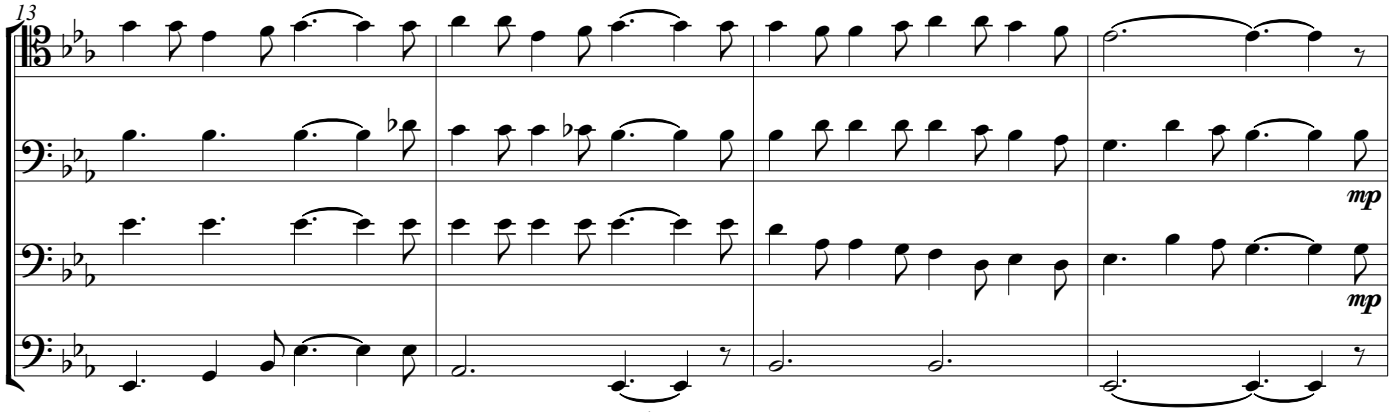

brass-p ©

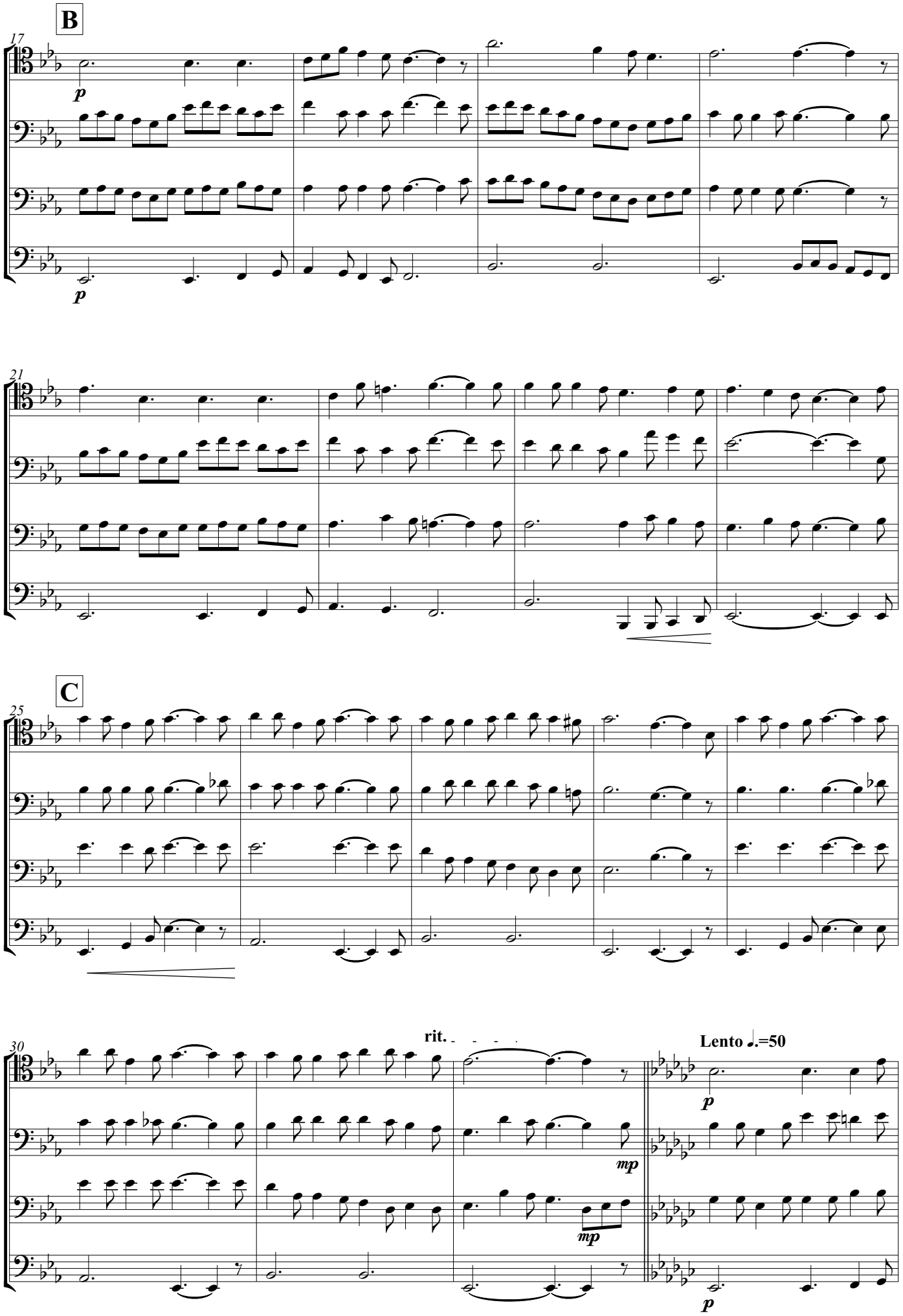
B
17
p
p
21
C
25
30
rit.
Lento ♩.=50
mp
mp
p
p

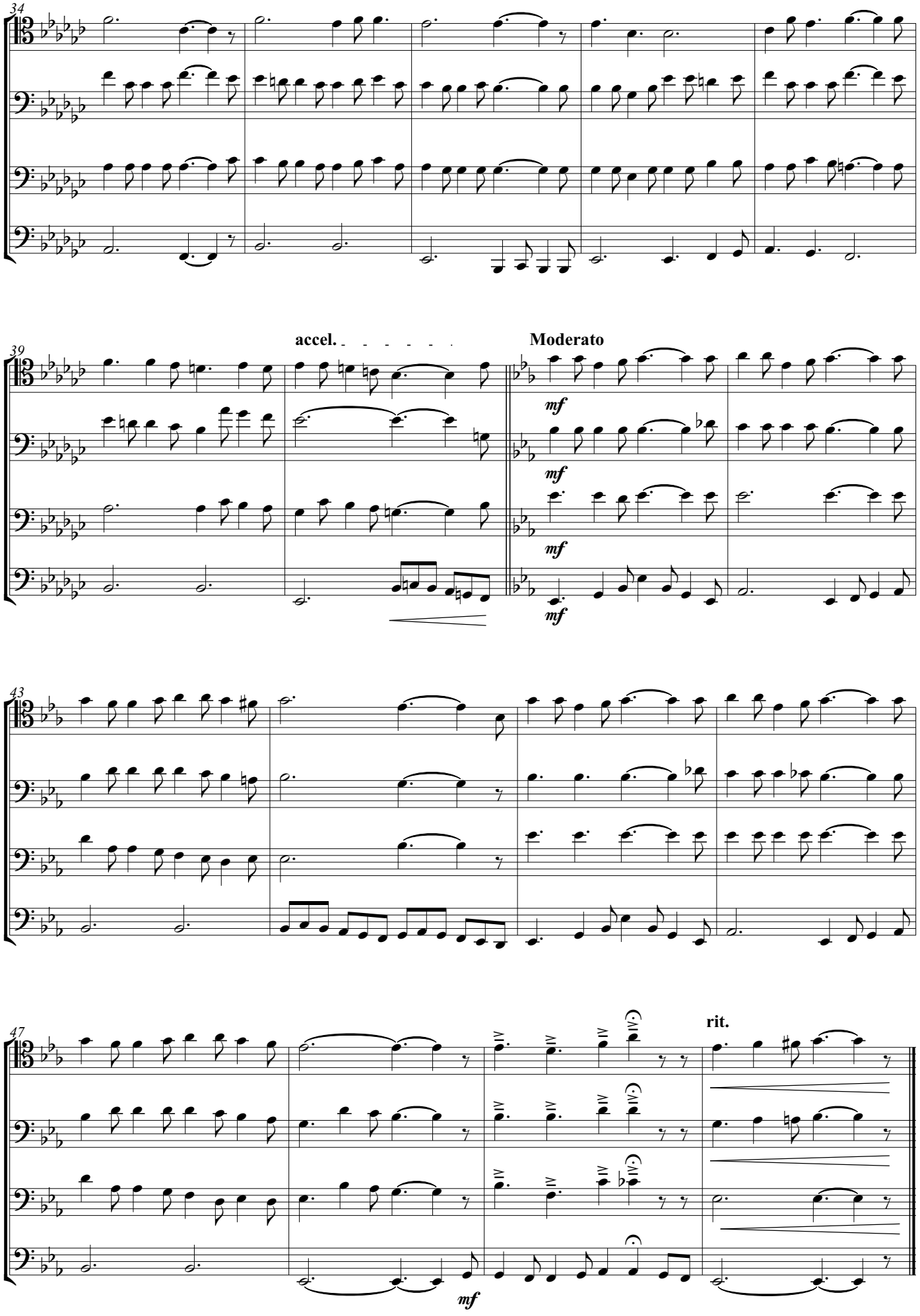
34
39
accel.
Moderato
mf
mf
mf
mf
43
47
rit.
mf