Ohne Jesus kann ich nichts machen

M. R. Lefevre
satz. A. Perebikovski

Allegro

Trombone I
Trombone II
Trombone III
Tuba

mp
mf
mf
mp

8

A

16
mf

24
solo
f

brass-p ©

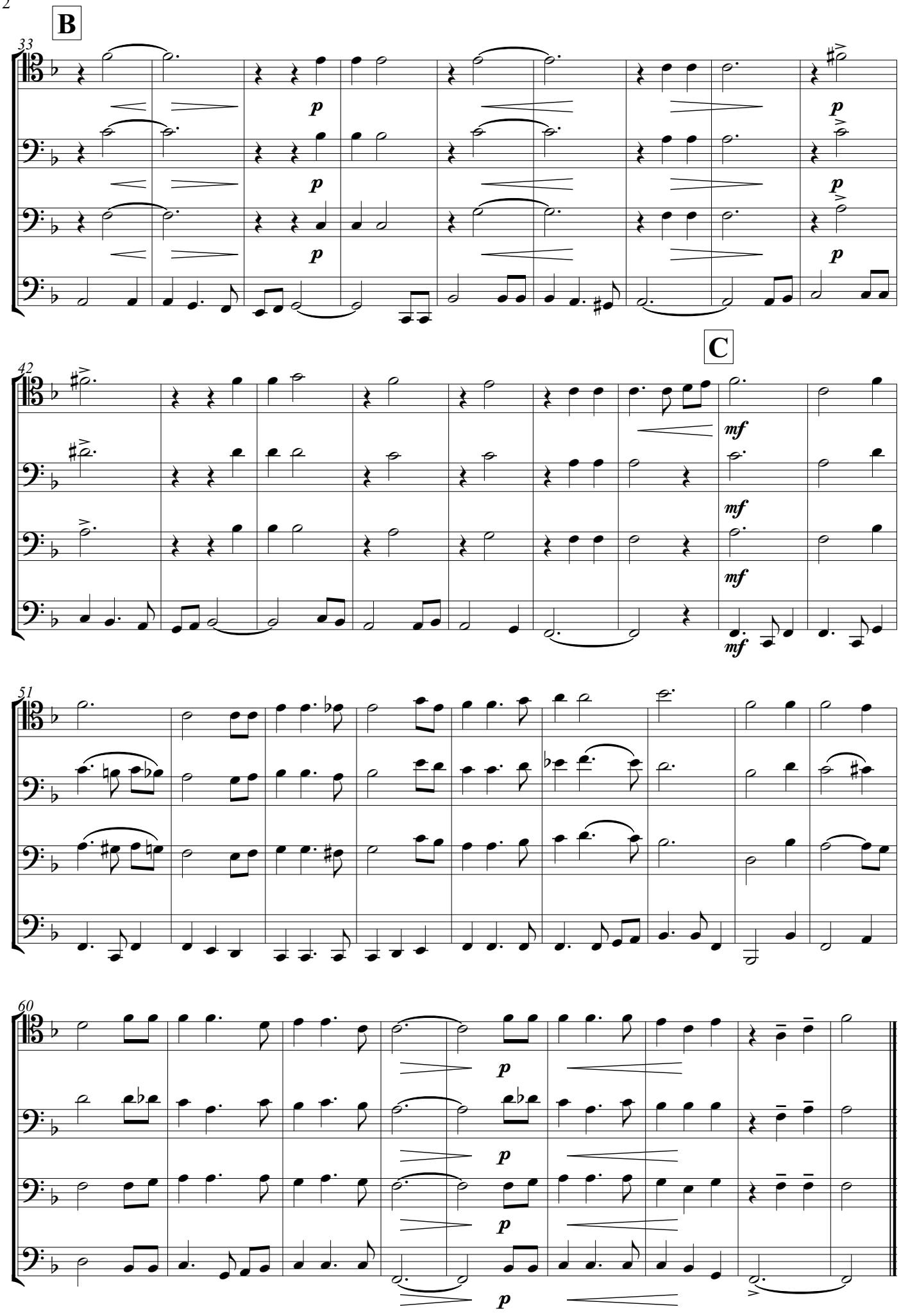
B
33
p
C
42
mf
51
60
p