В час, когда труба Господня

Аранж. А.Гантовника,
А.Концевича

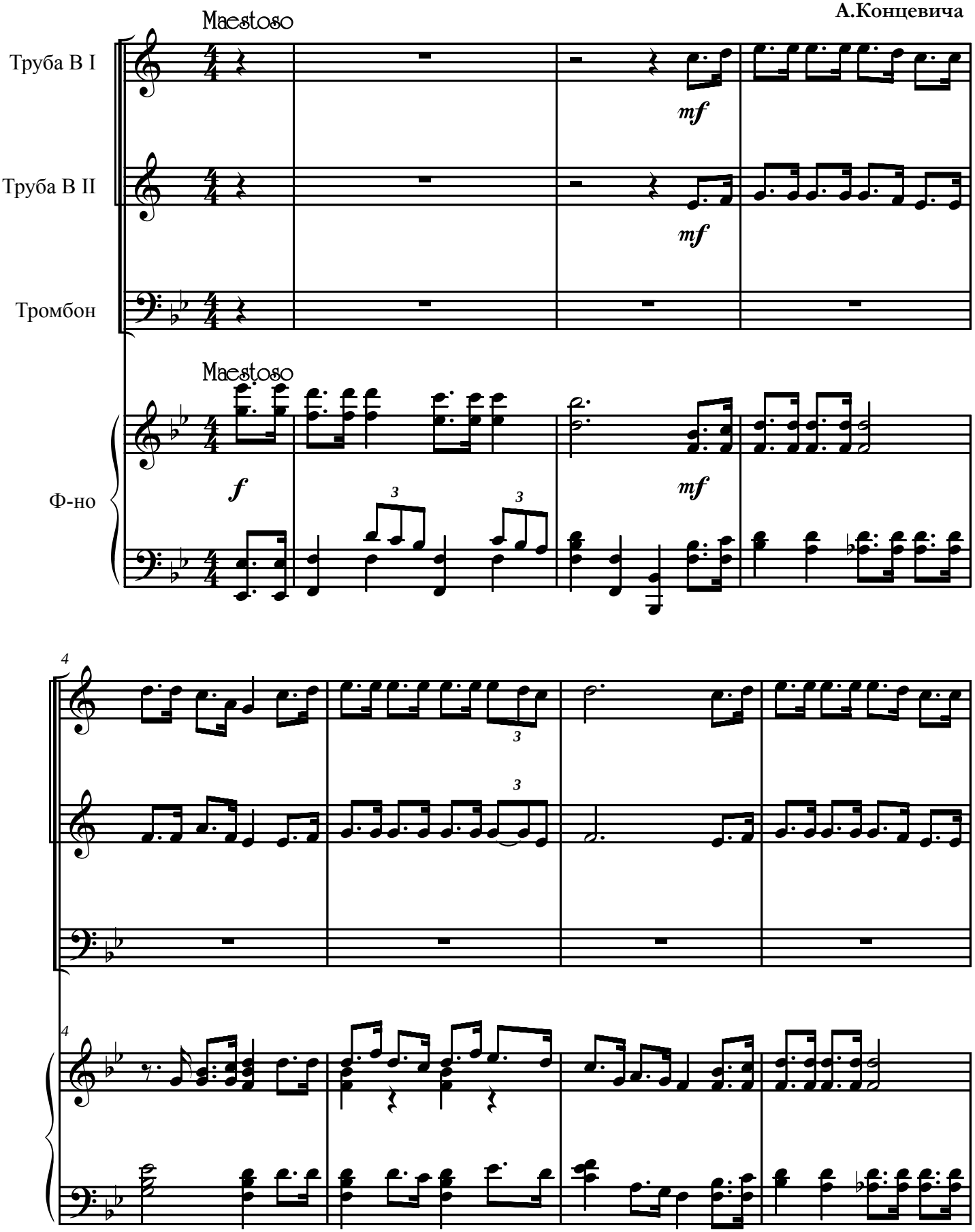

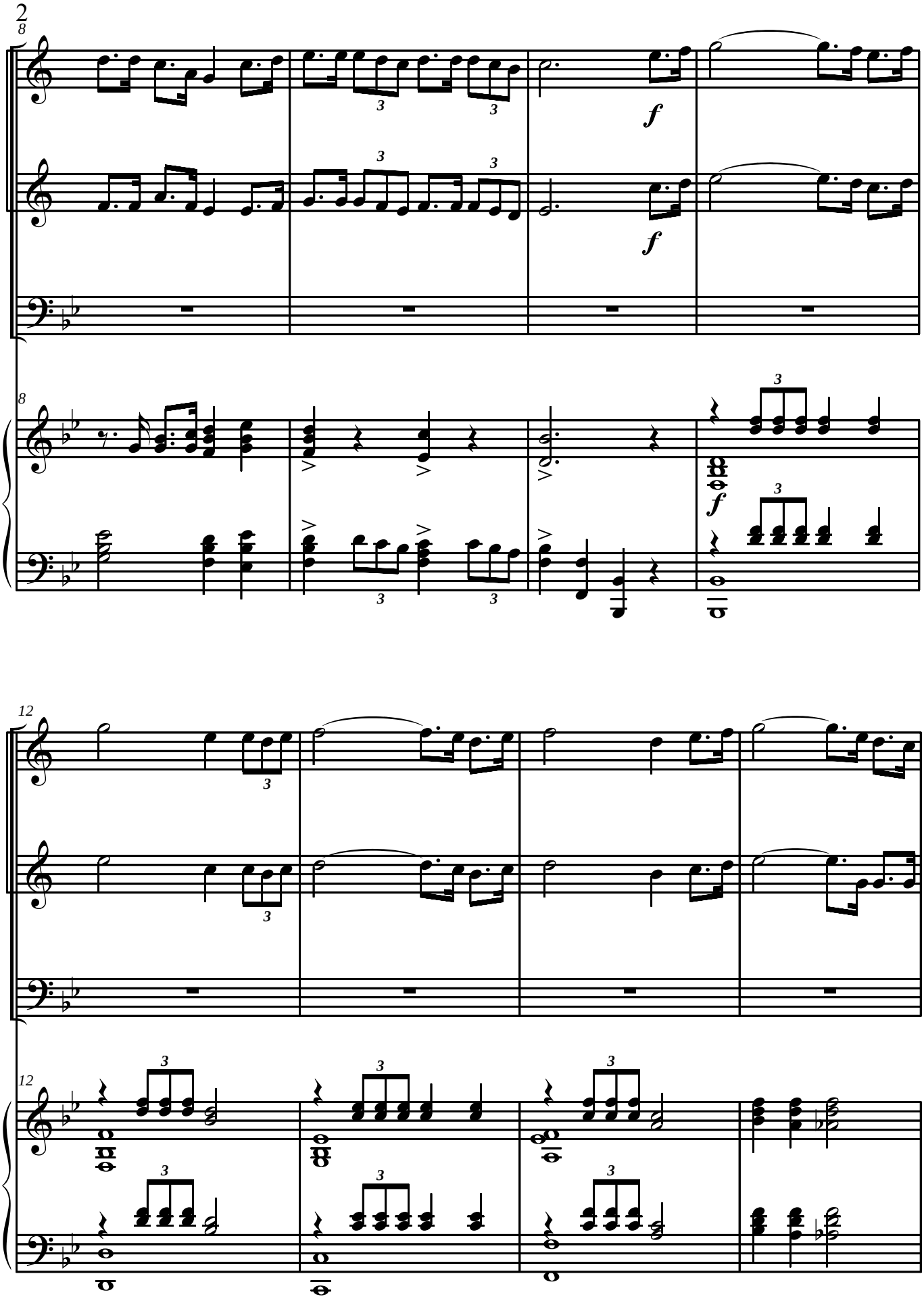
2
8
f
f
8
f
12
12

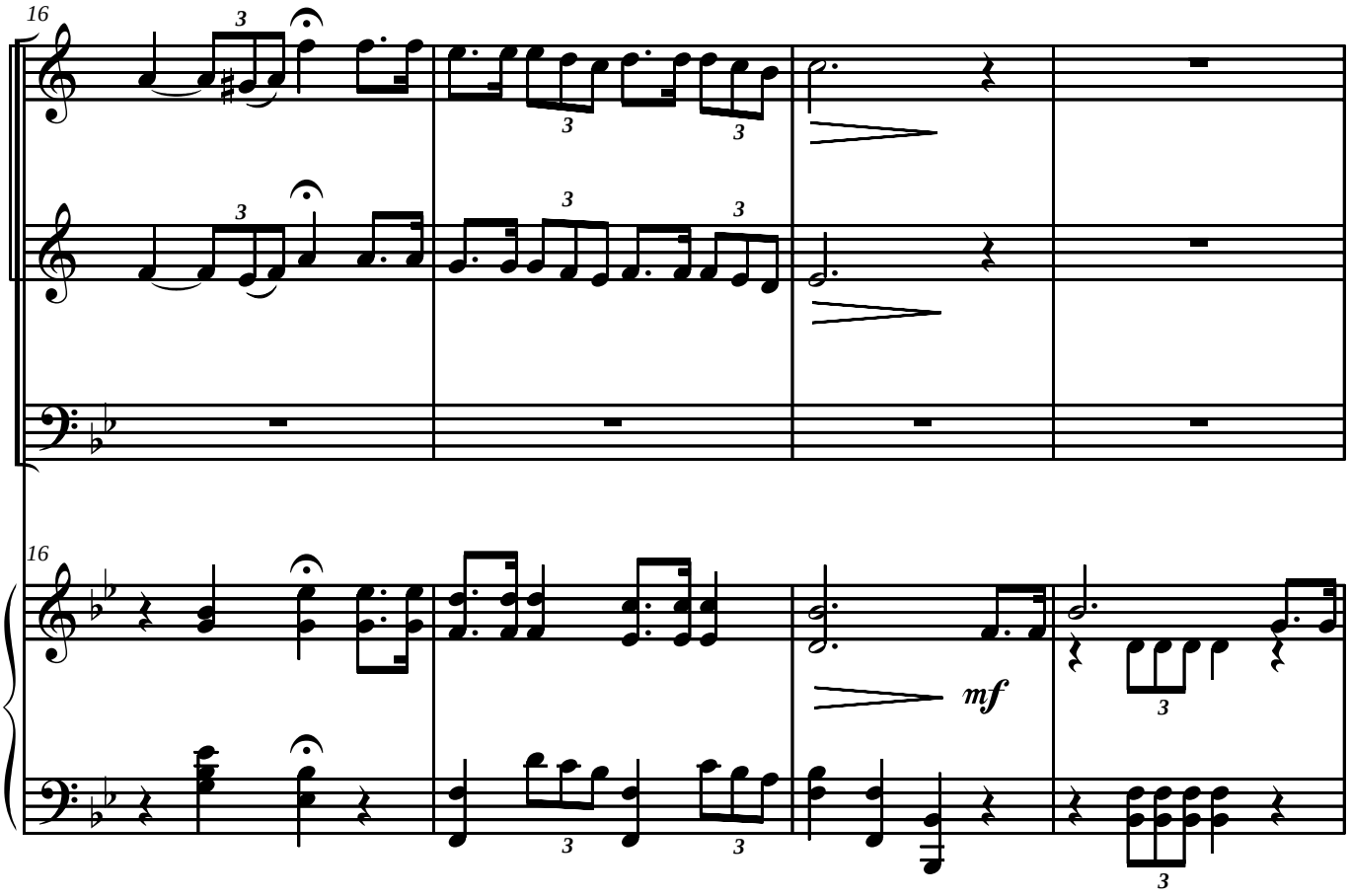
16
3
3
3
3
3
16
mf
3
3
3
3

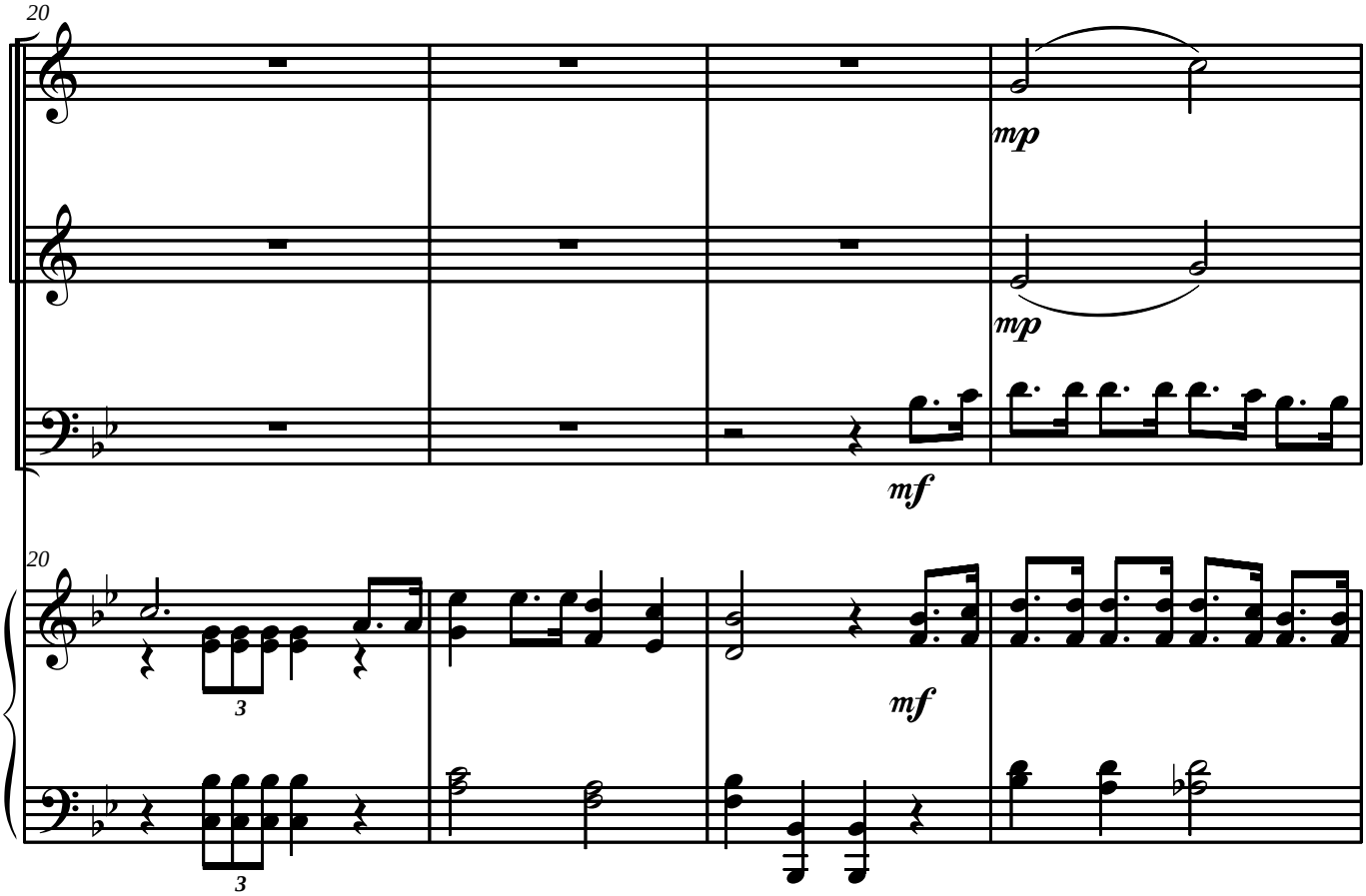
20
mp
mp
mf
20
3
mf
3
3

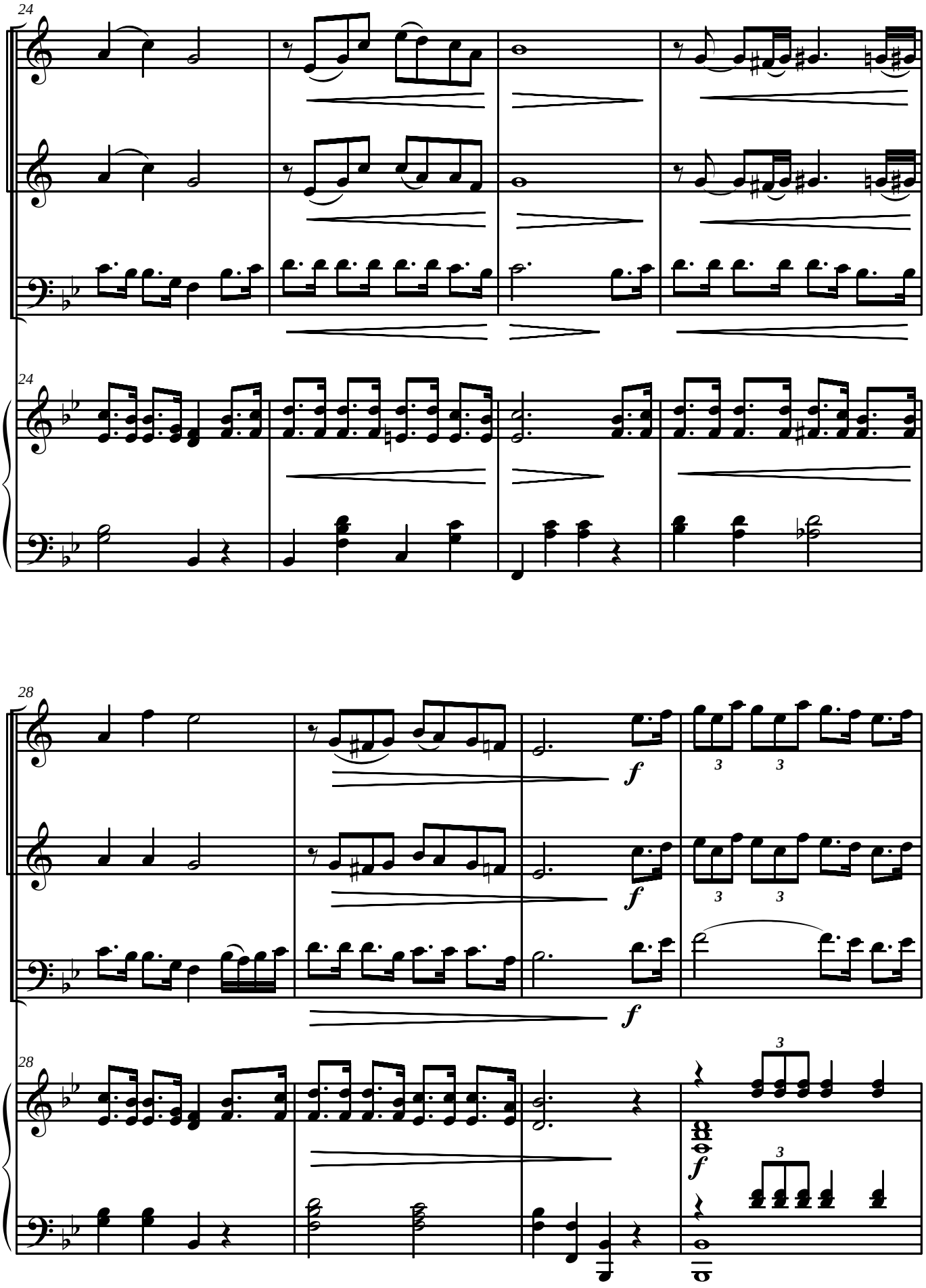
24
24
28
28
f
f
f
f
3
3
3
3
3

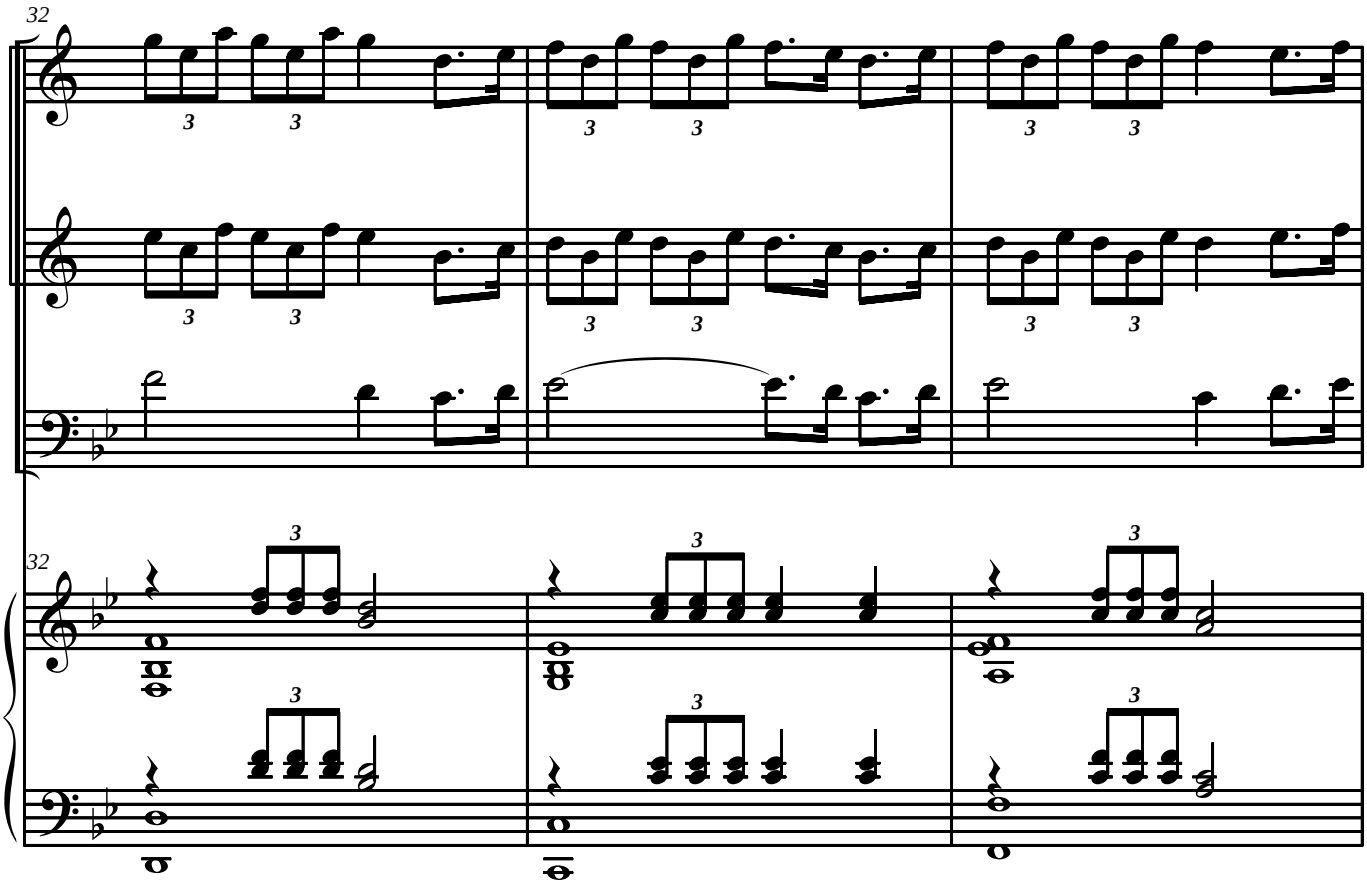
32
32

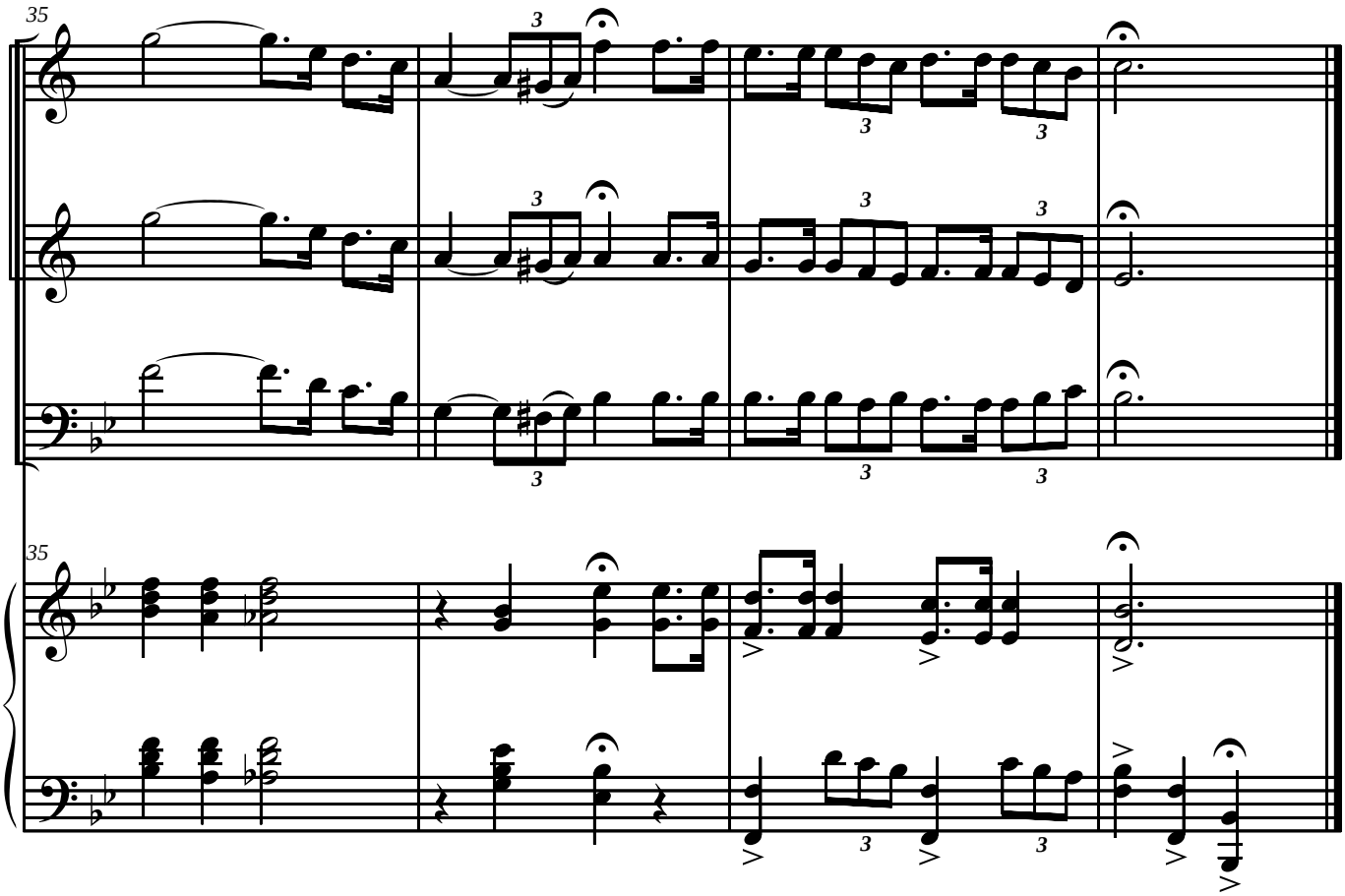
35
35