Tromba in Si♭ 1

Как цветок полевой

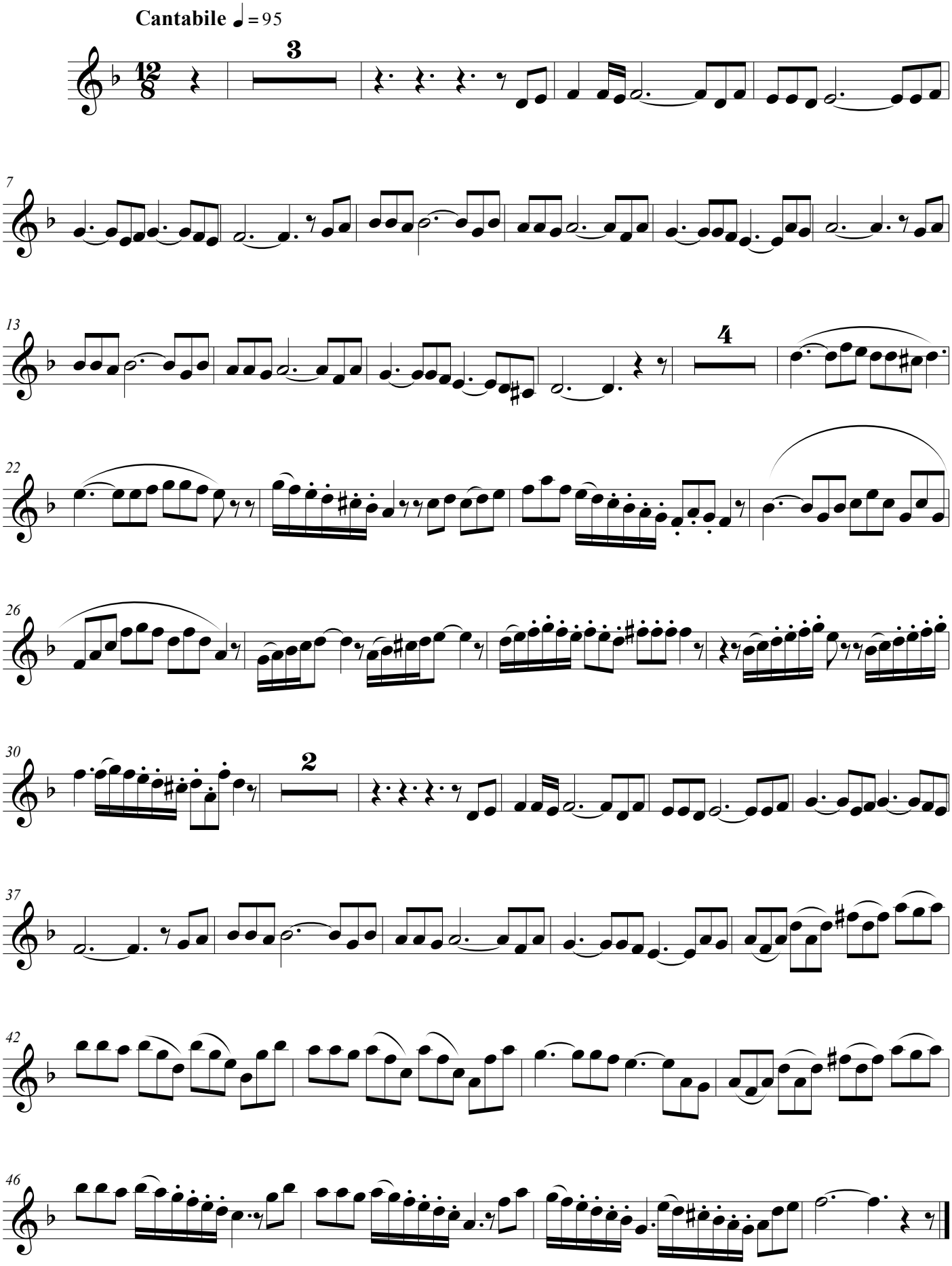

©