Trombone I

Ohne Jesus kann ich nichts machen

M. R. Lefevre
satz. A. Perebikovski

Allegro

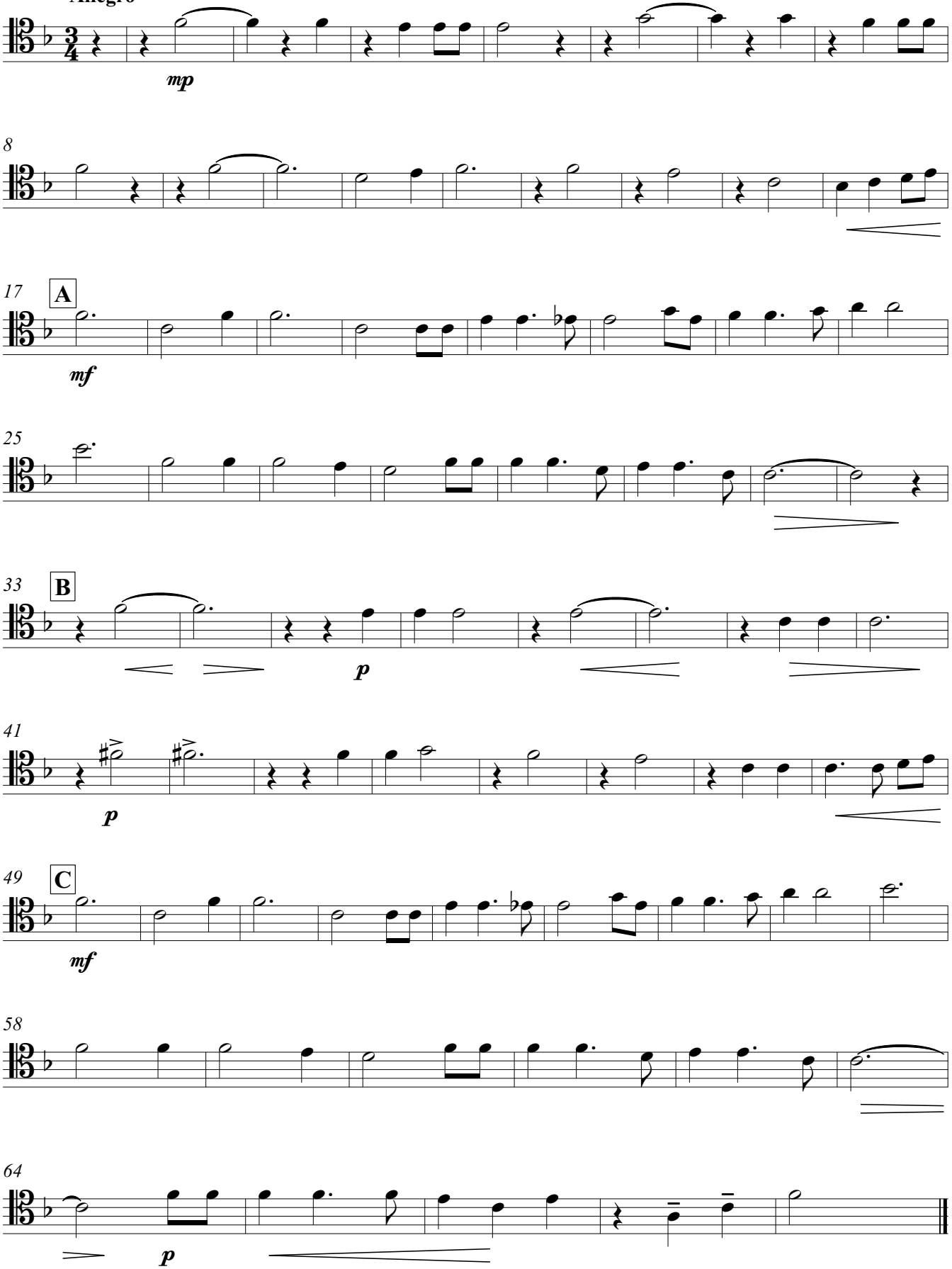

brass-p ©