Trombone II
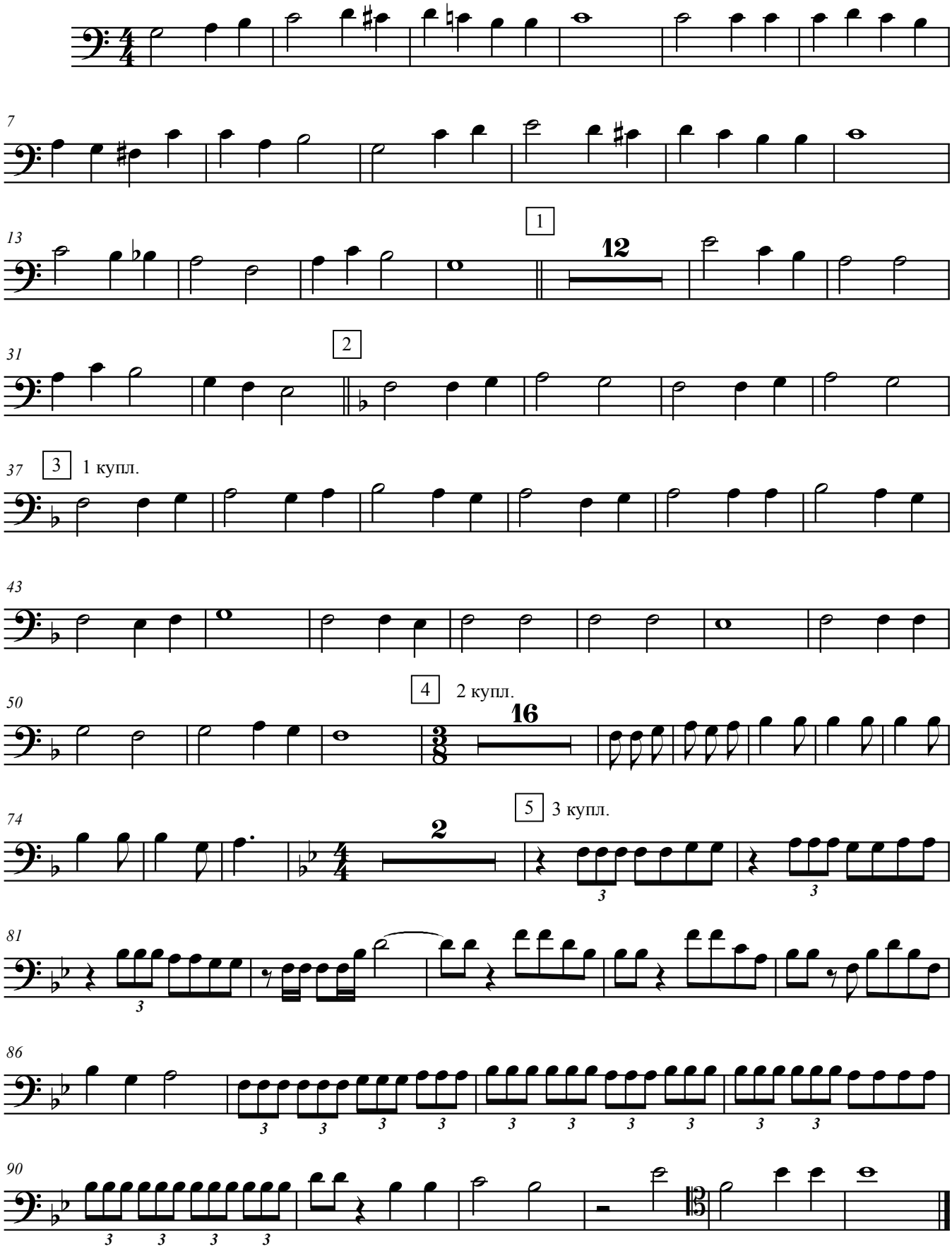
Когда я поднимаю взор