Tenor

ZU DER KRIPPE

К яслям бедным

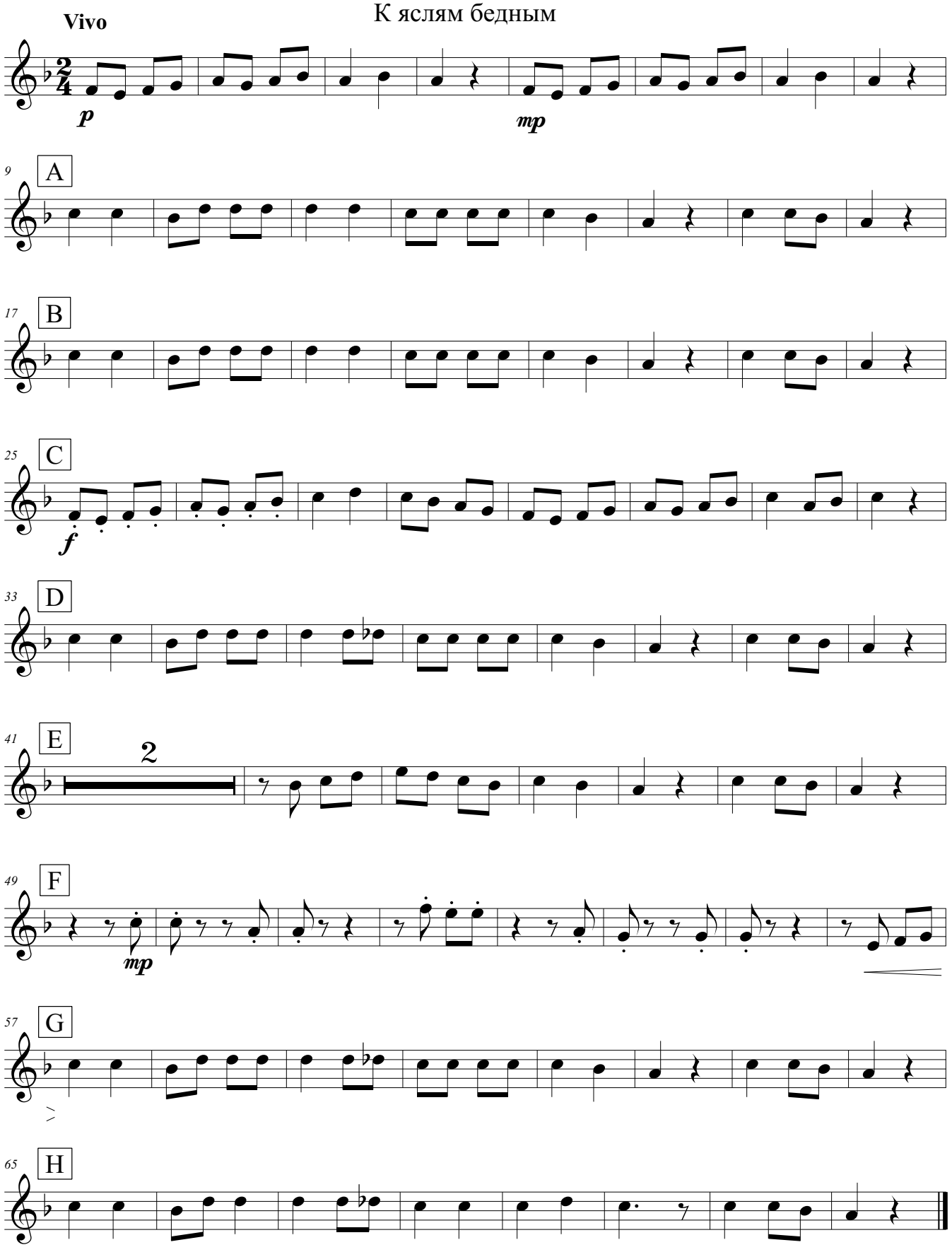

brass-p ©