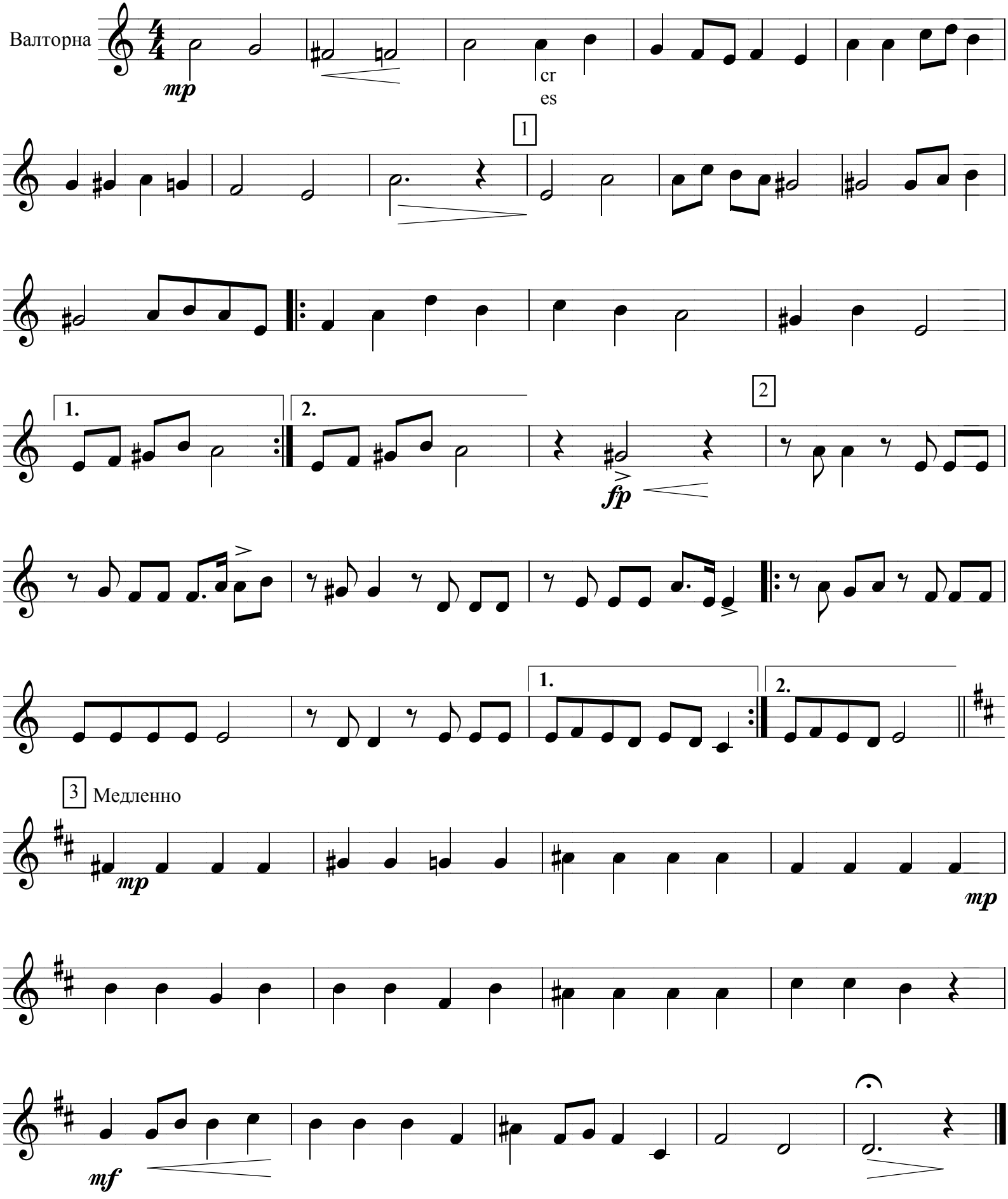Вместе мы с вами верили