Бог мой, Ты скала моя

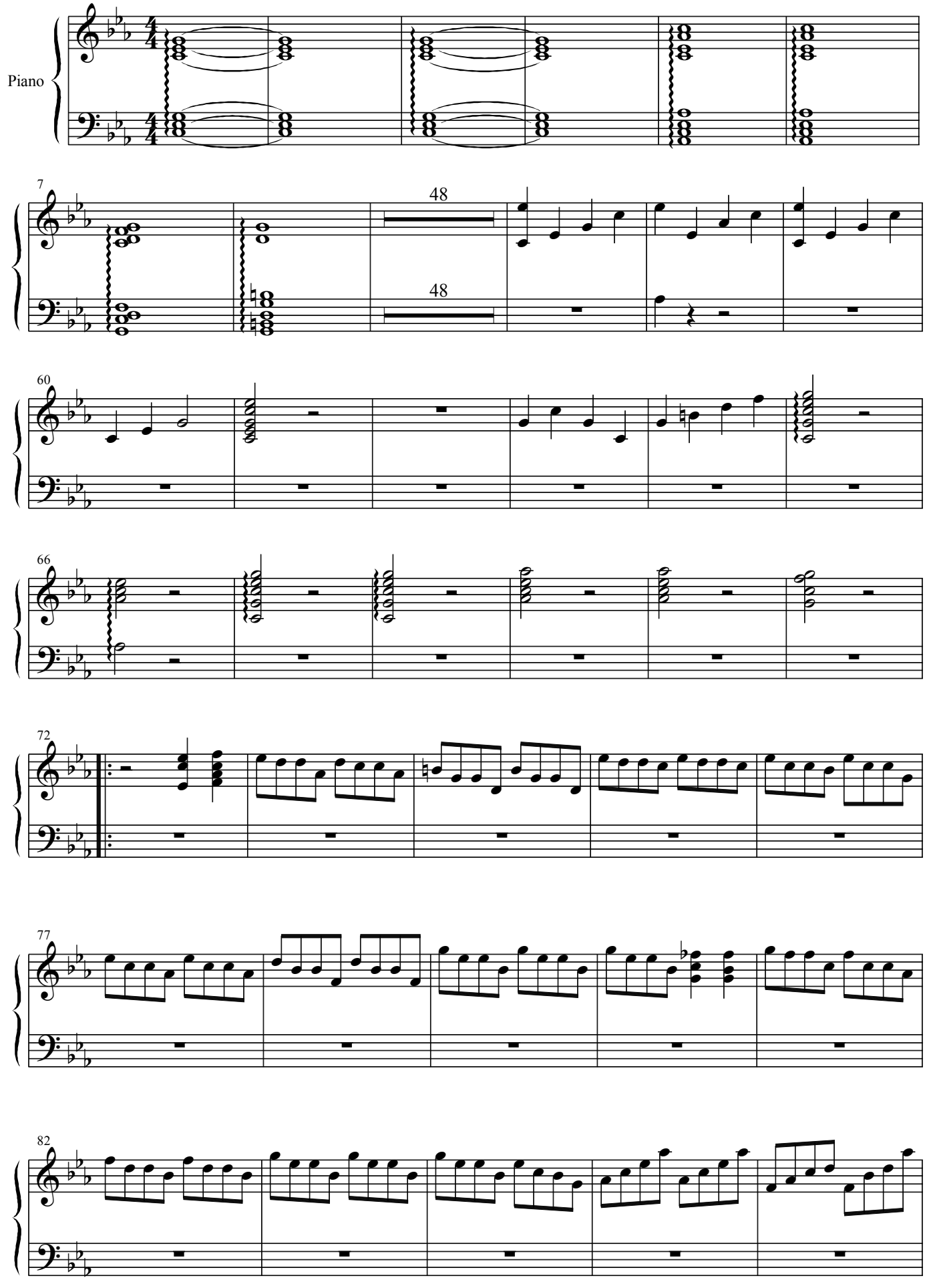

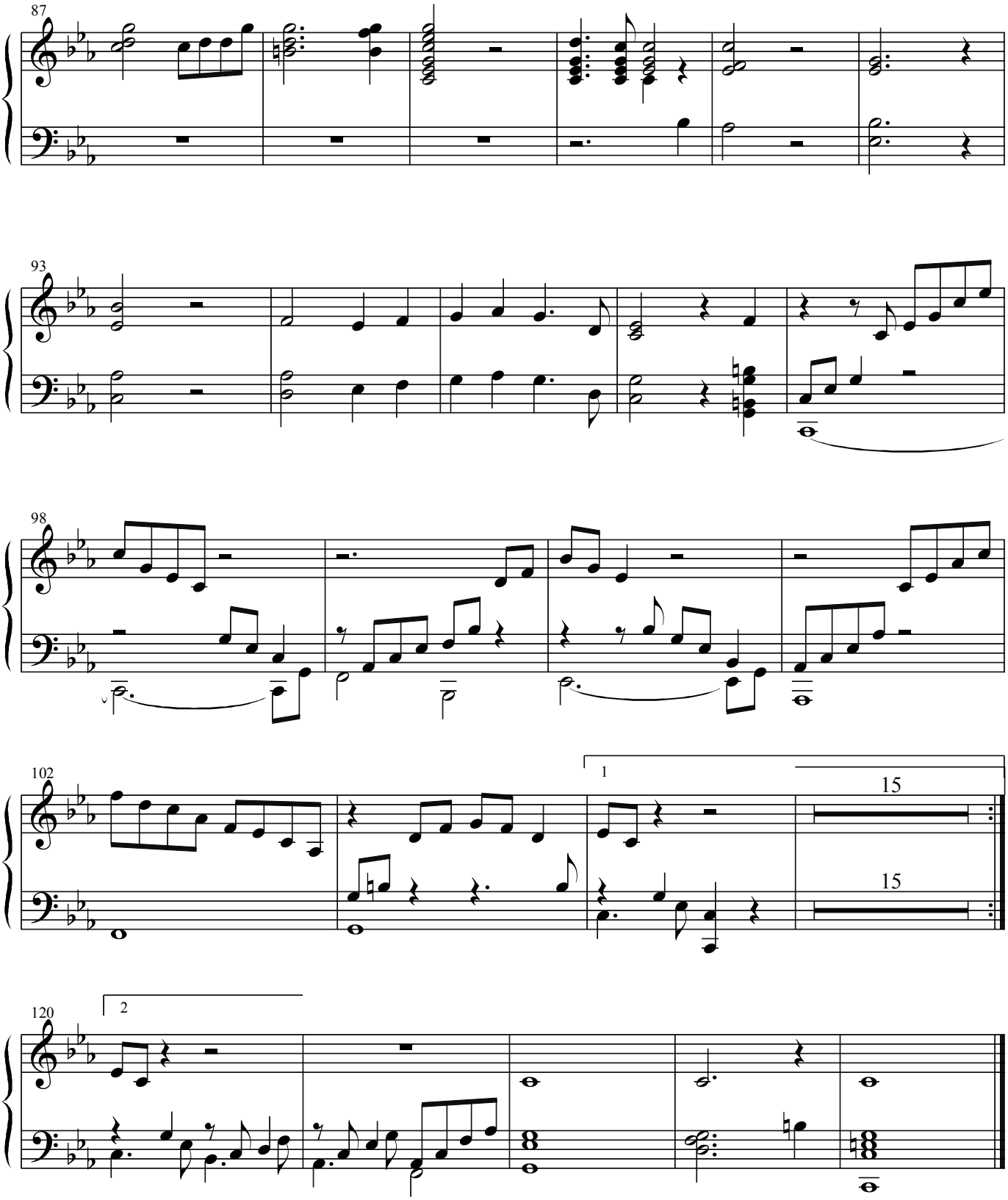
87
93
98
102
1
15
15
120
2