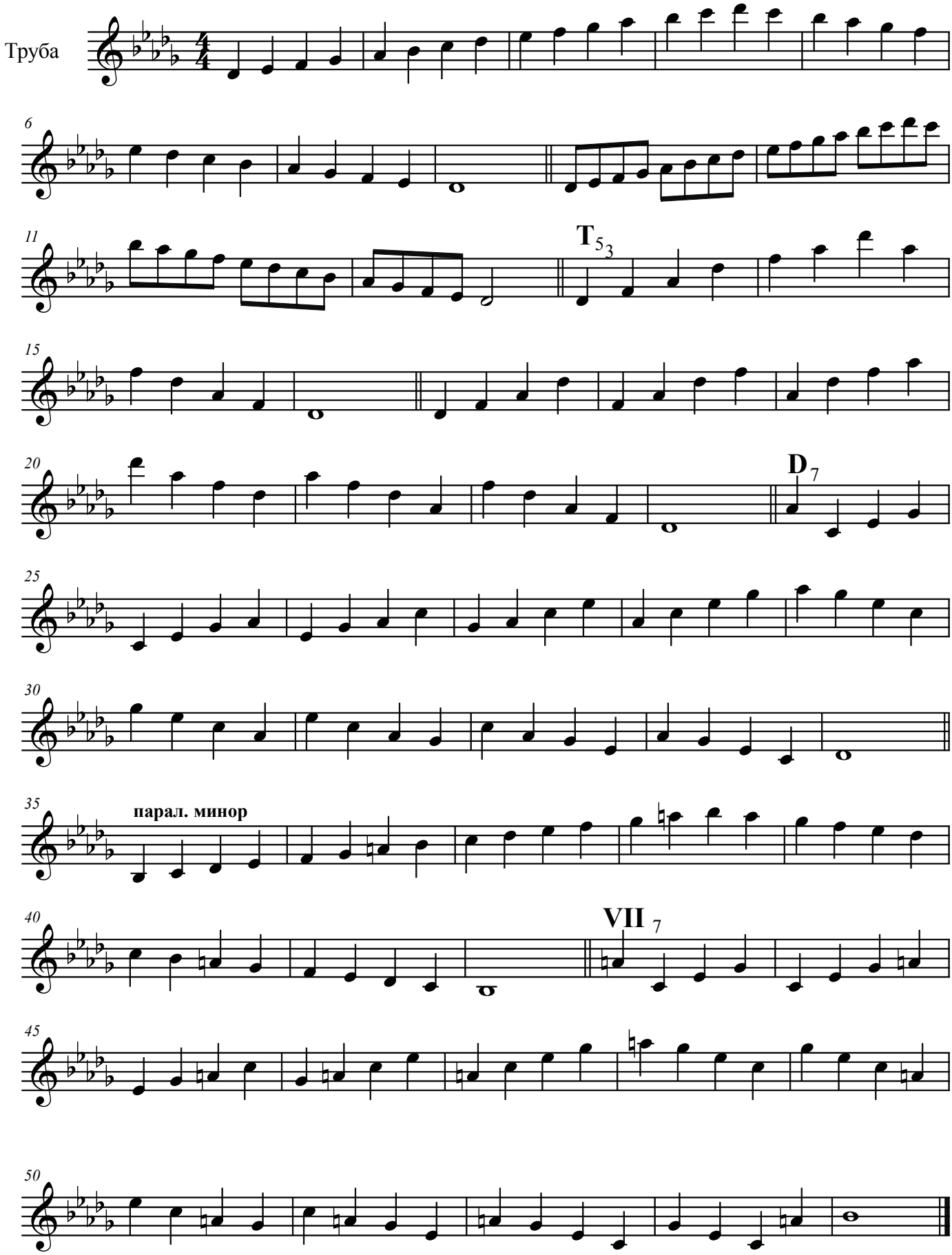Des-dur