Коль славен наш Господь

Д. С. Бортнянский

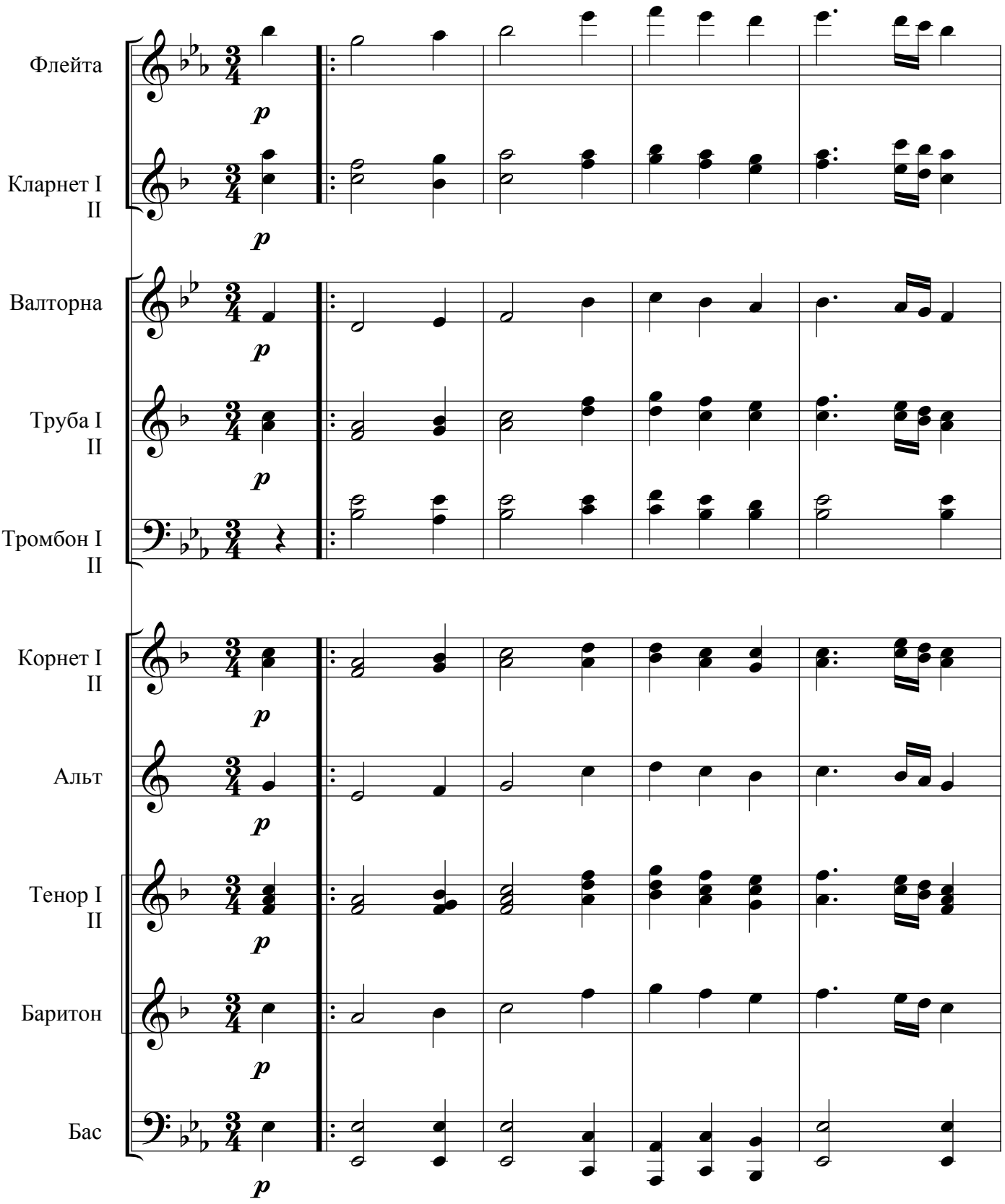

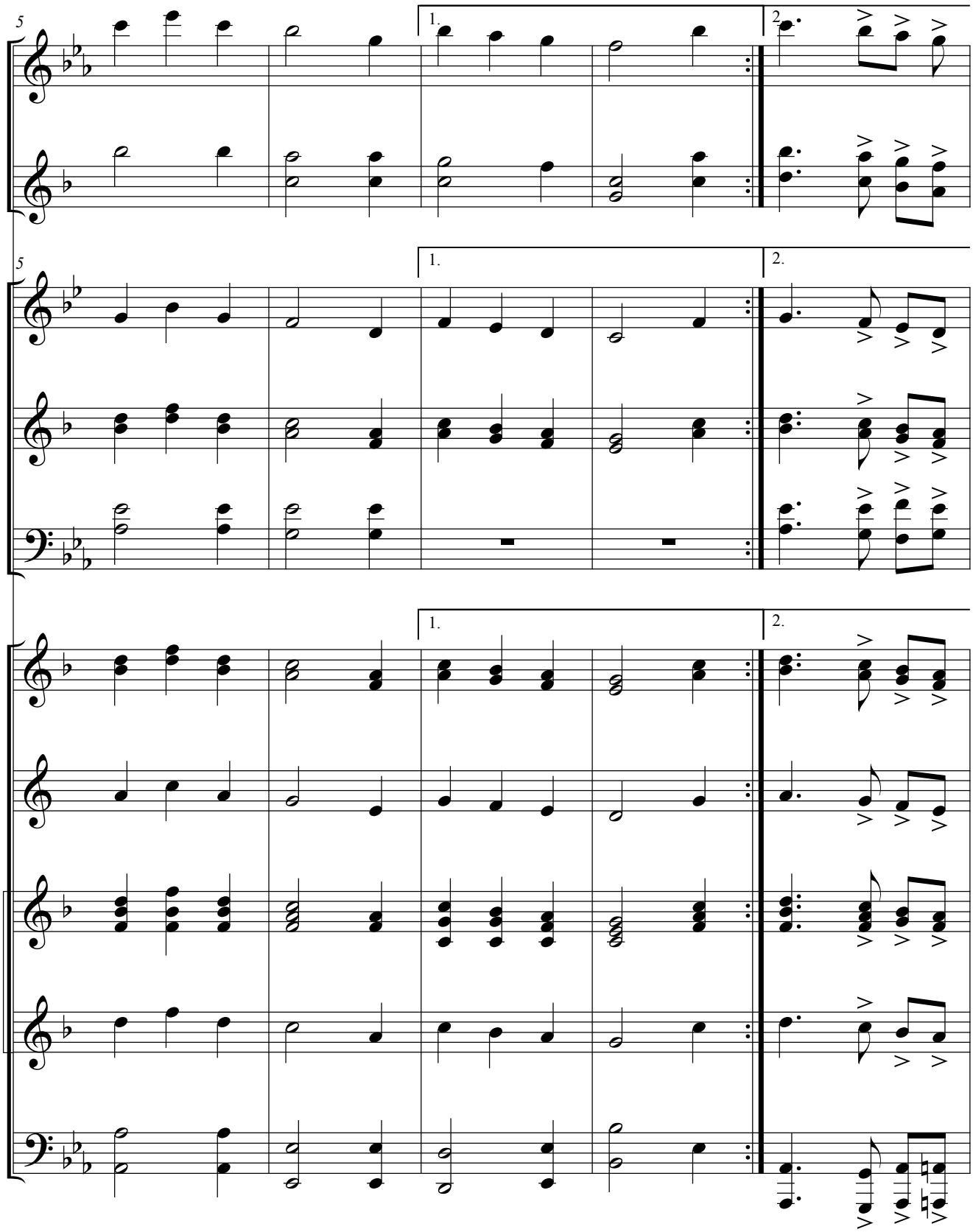
5
1.
2.
5
1.
2.
1.
2.

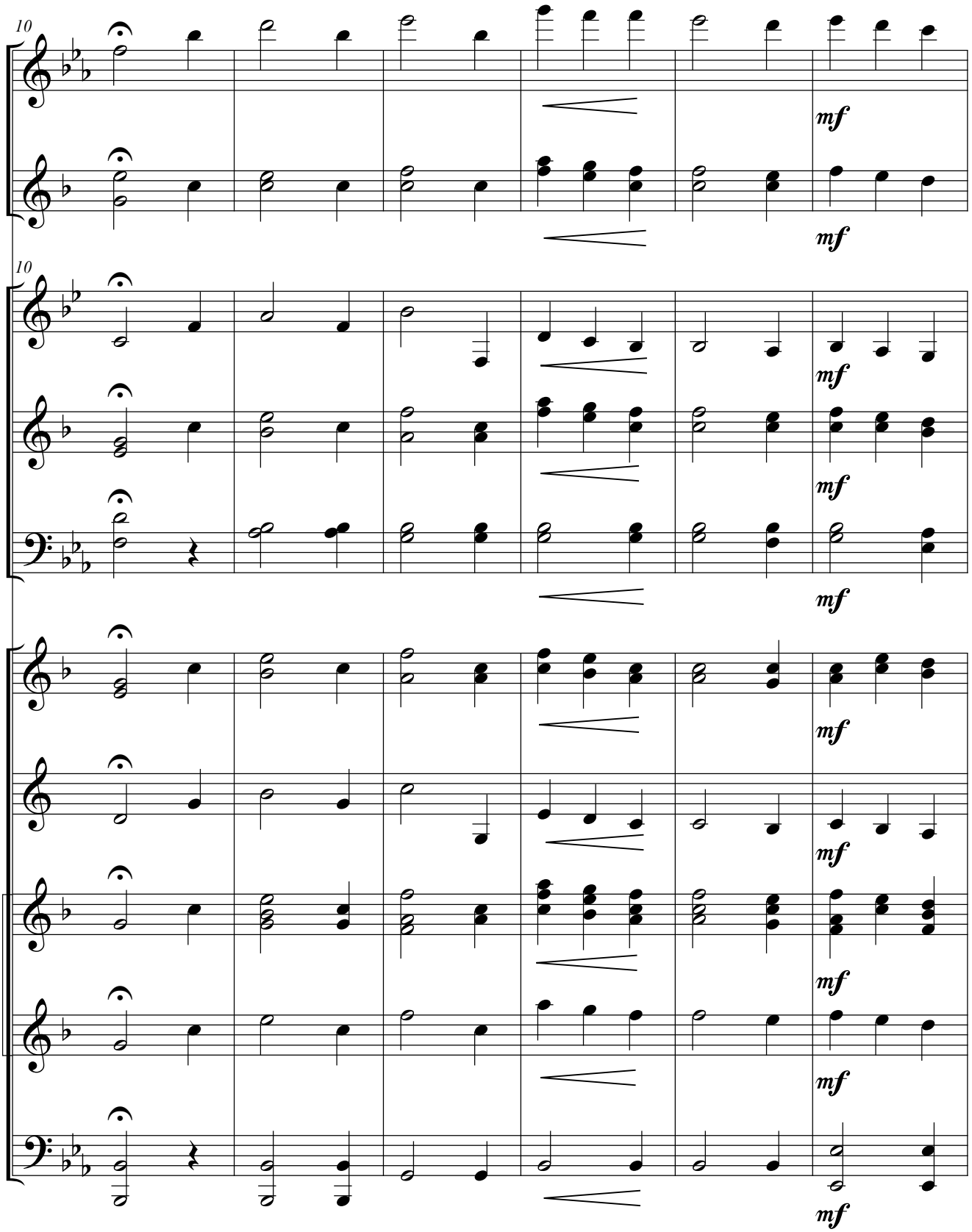
10
mf
mf
10
mf
mf
mf
mf
mf
mf

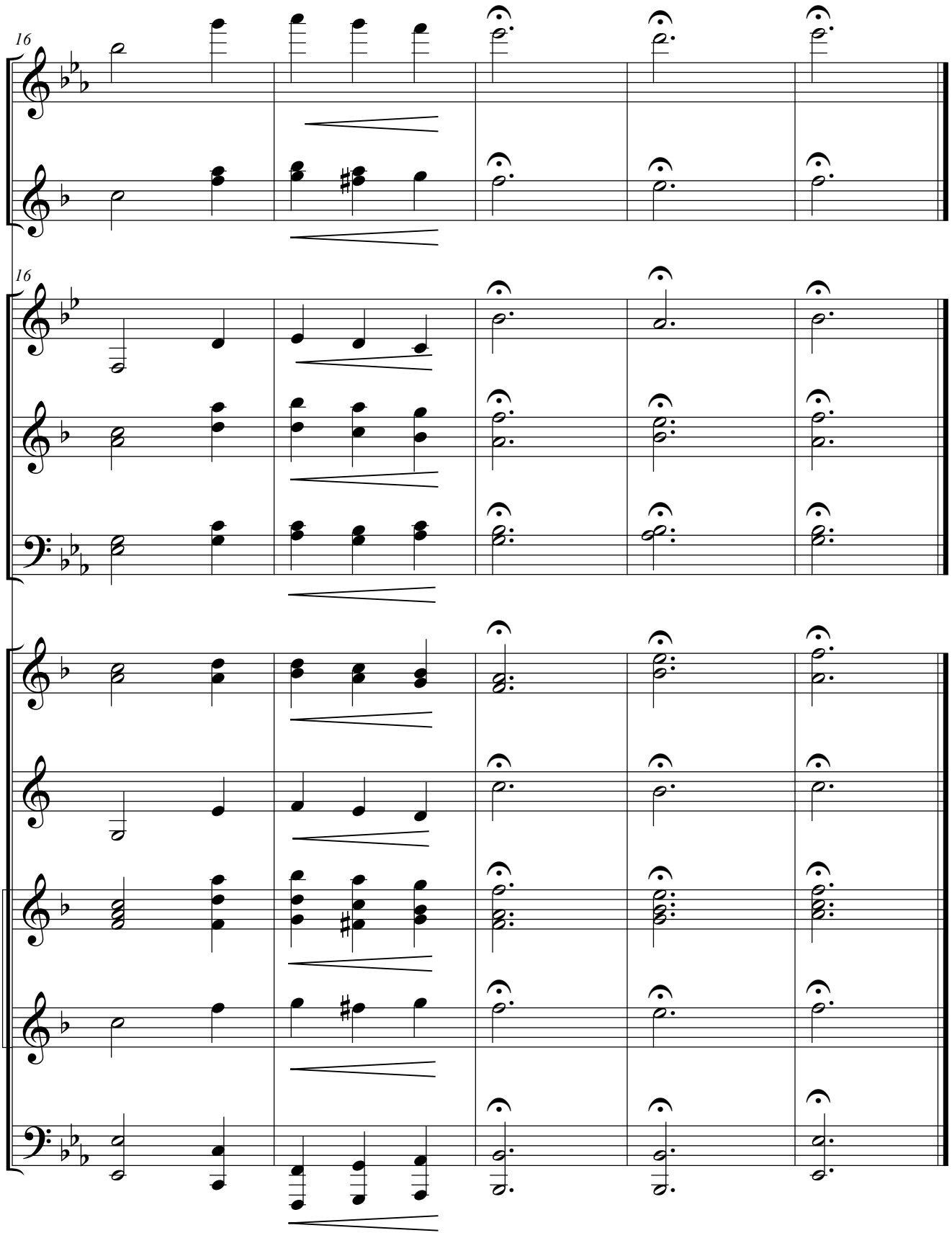
16
16