Trompeten B I
II

Der HERR ist König!

Psalm 93

V. I. **Gusakova**
Satz. R. Akhmetshyn

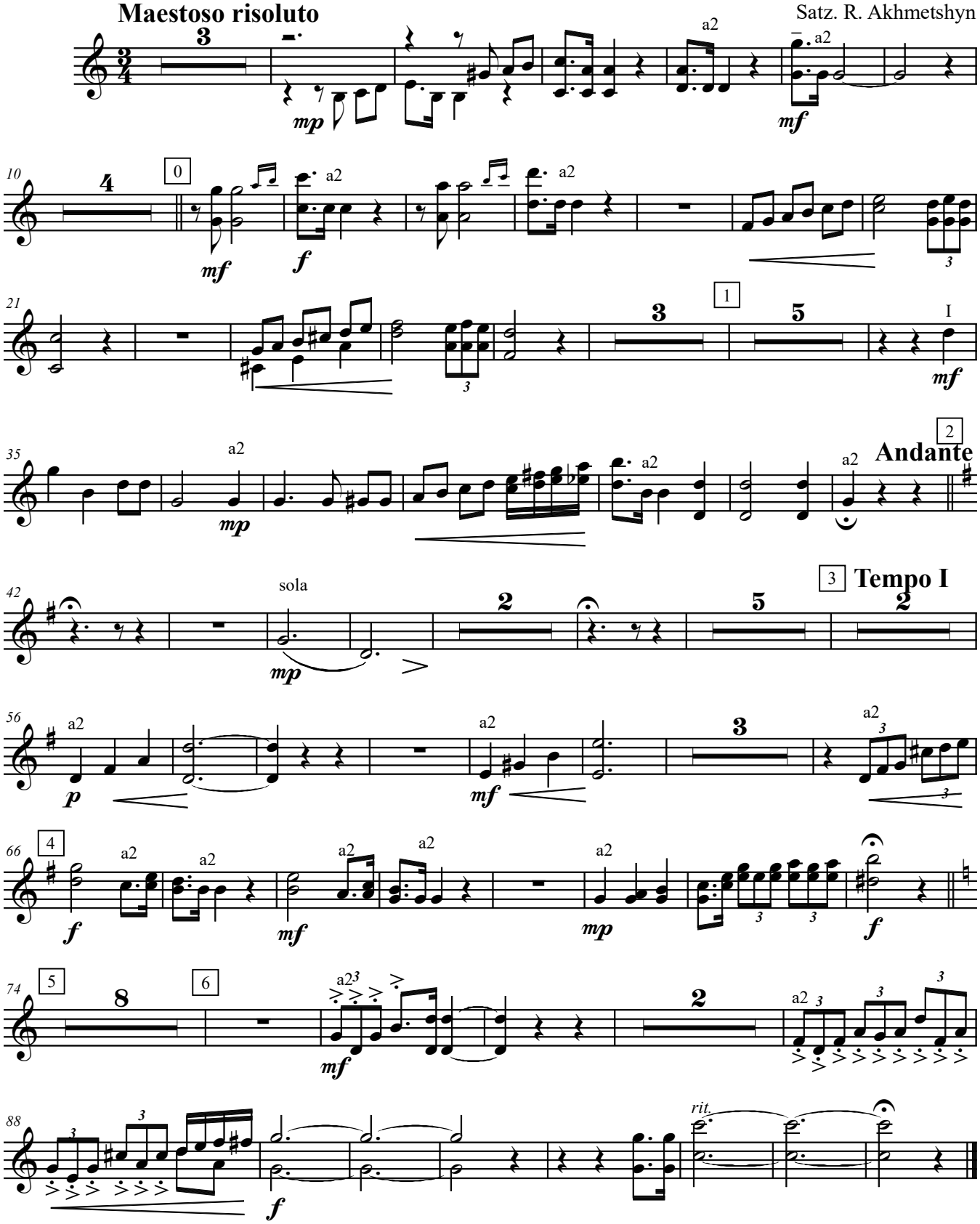

Rustem *A*khmetshyn, 2023 (2409)
Copyright © rustem-akhmetshyn.com