Осталось лето позади

Муз. Т. Потаенко
Инструментовка А. Серегина

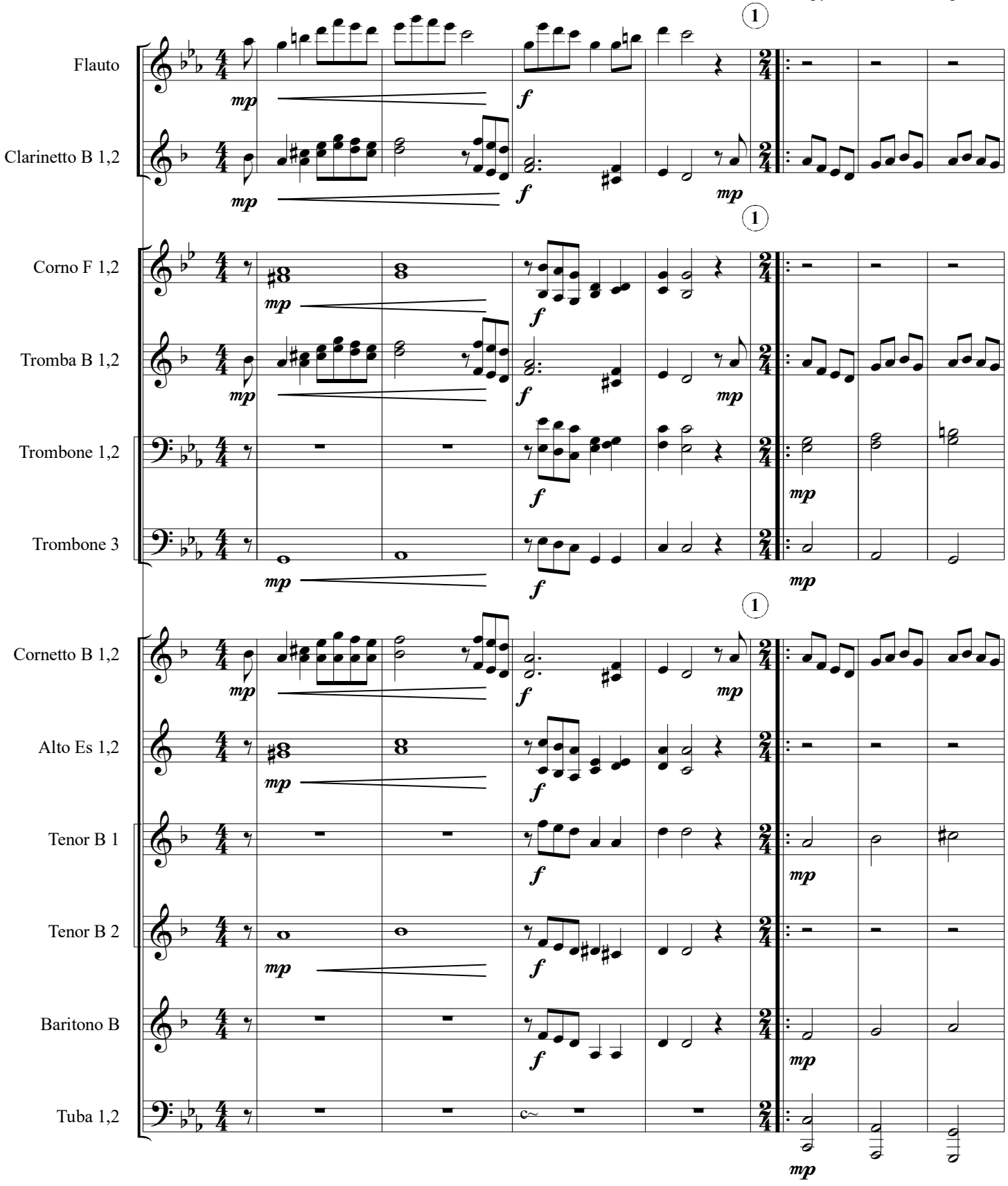

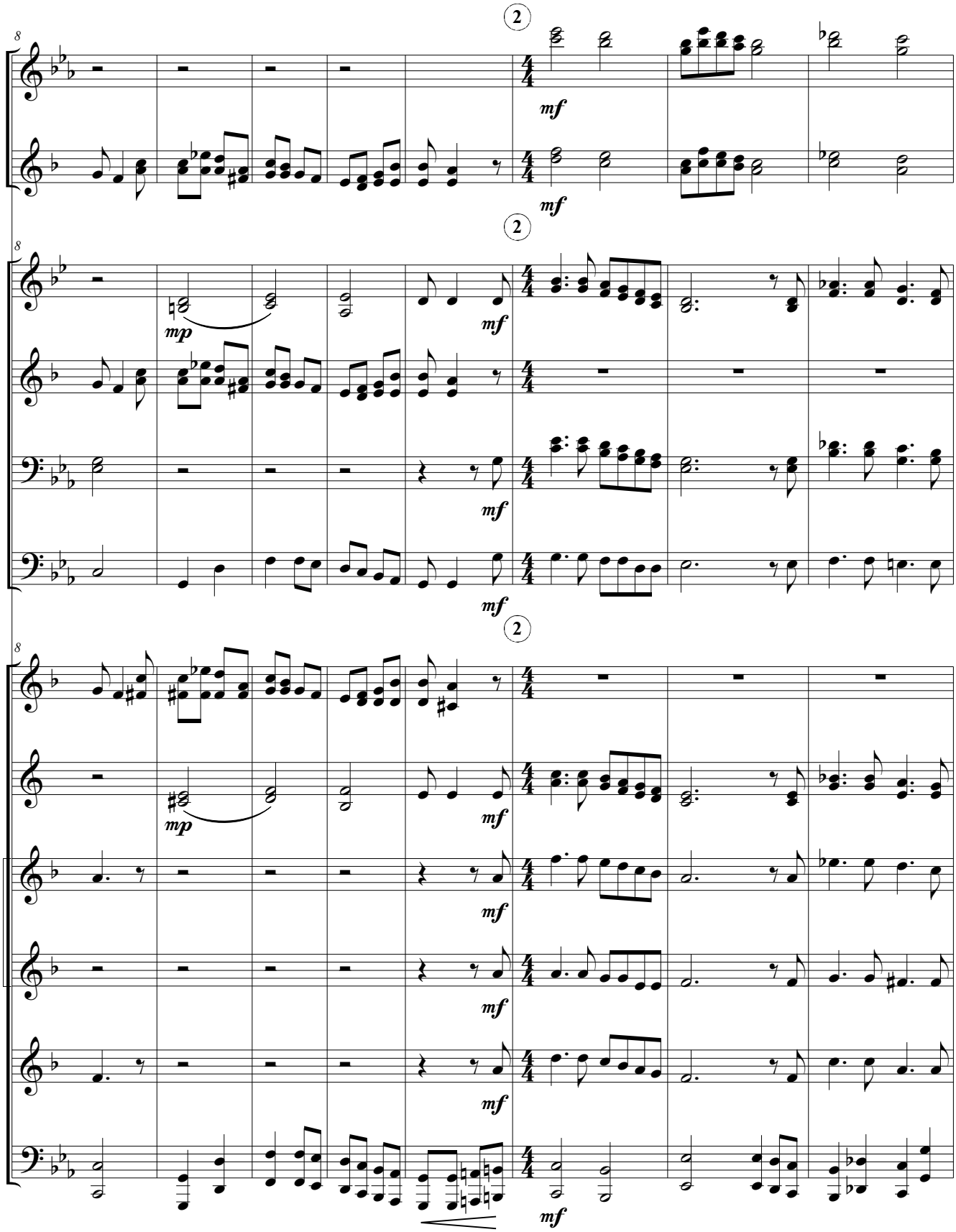
2
mf
mf
2
mp
mf
mf
2
mp
mf
mf
mf
mf

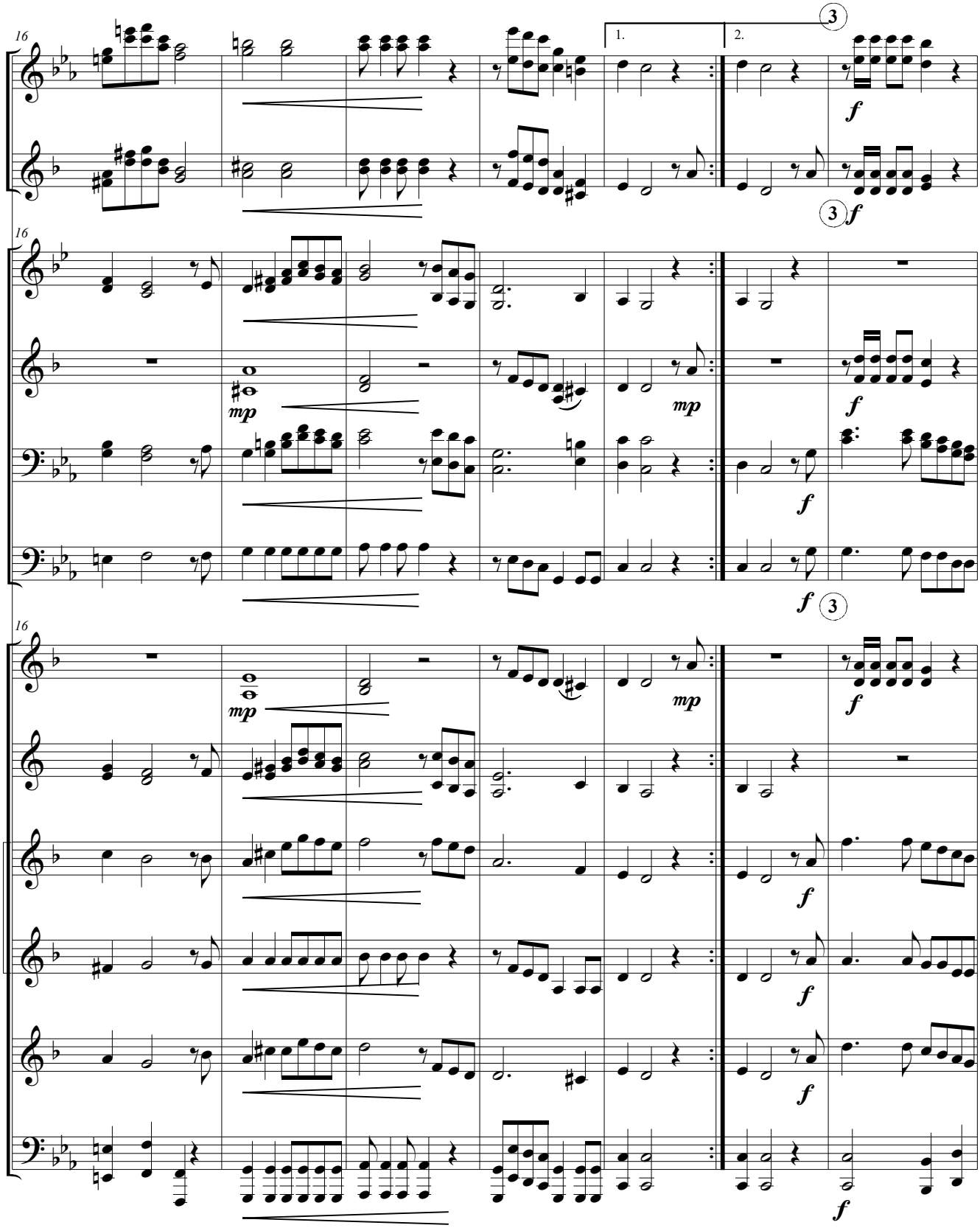
16
1.
2.
3
f
mp

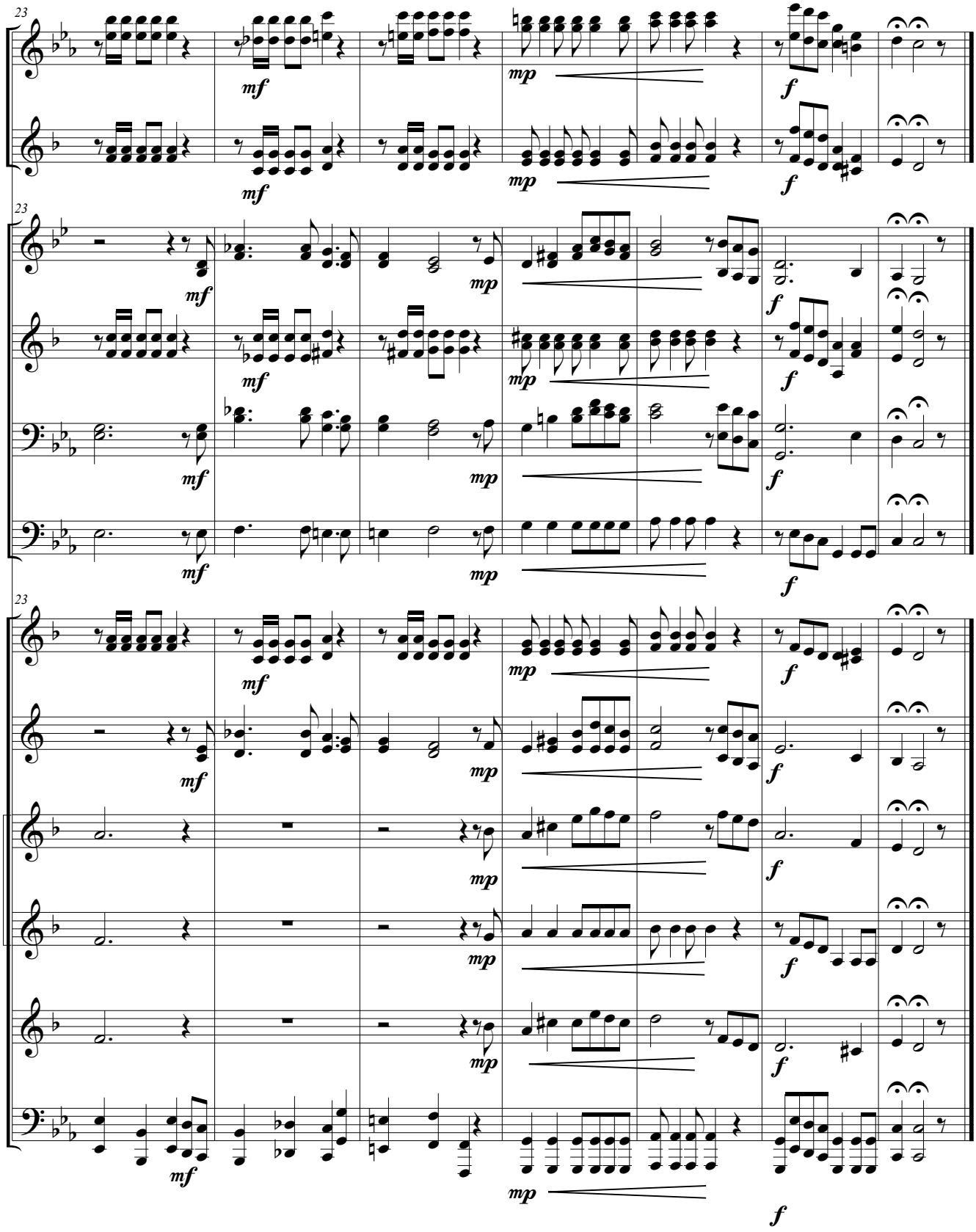
23
mf
mp
f