Не в словах

Горбунов И.

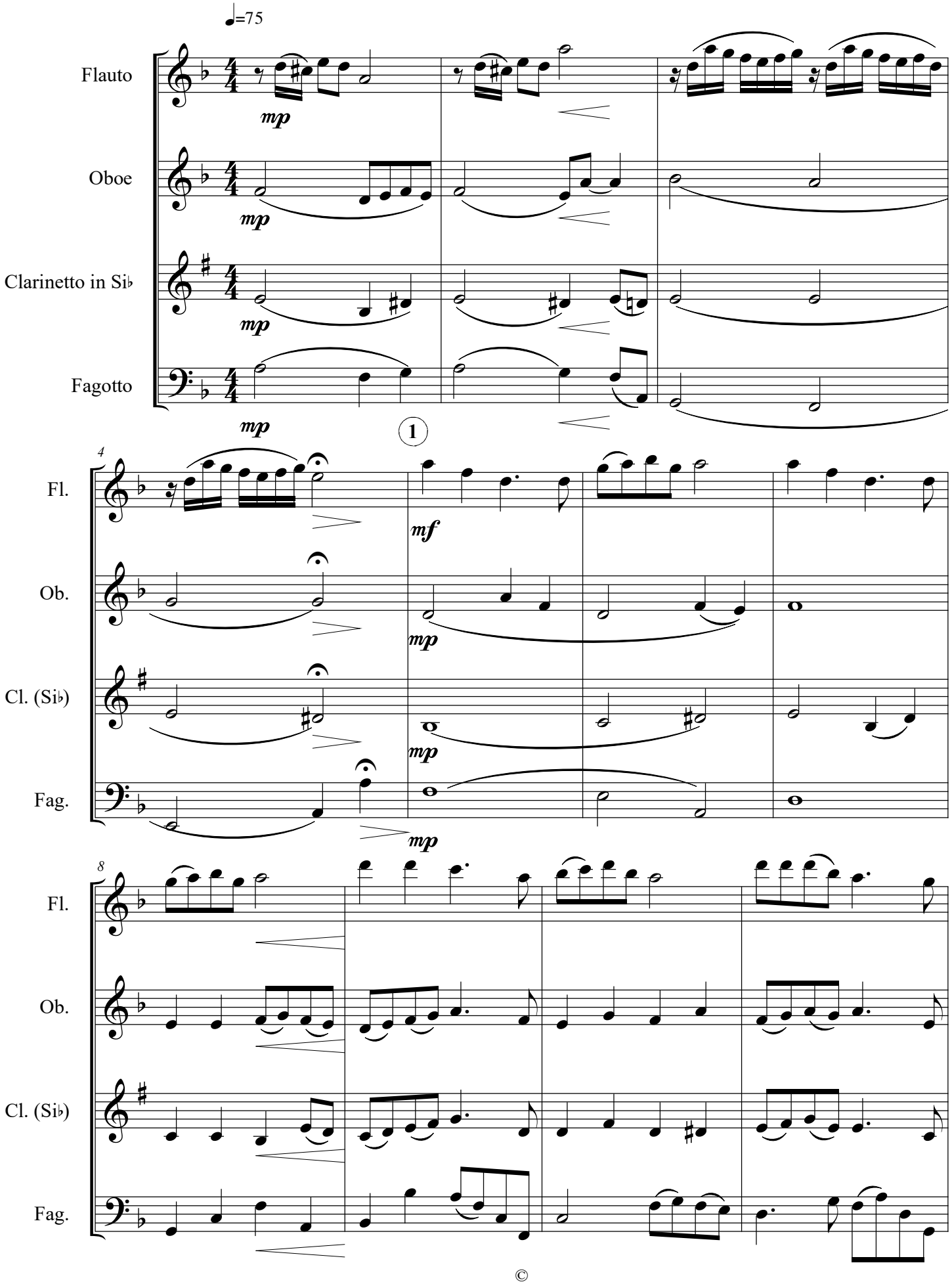

©

Не в словах

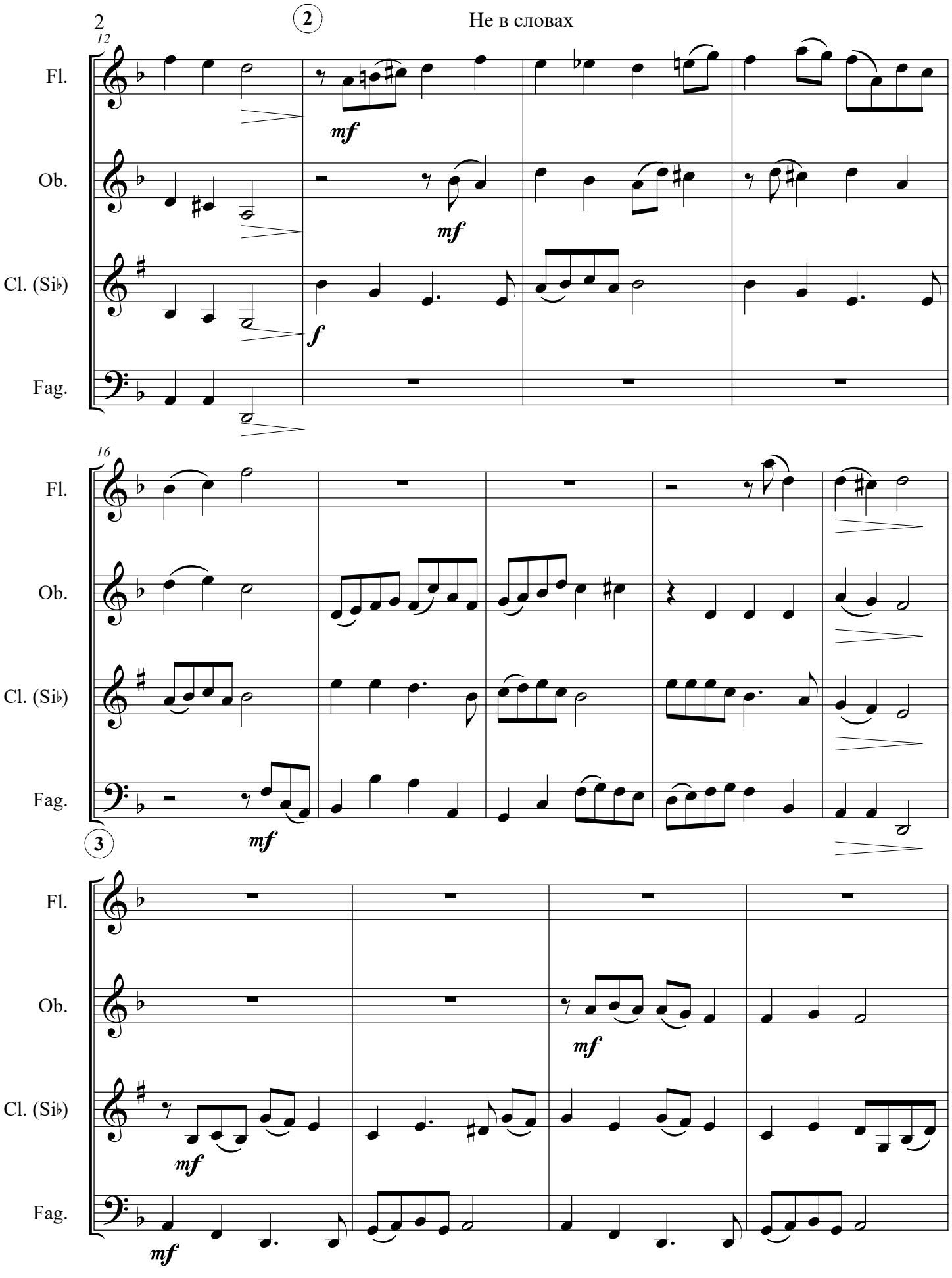
12
2
Fl.
Ob.
Cl. (Si♭)
Fag.
mf
mf
f
16
Fl.
Ob.
Cl. (Si♭)
Fag.
mf
3
Fl.
Ob.
Cl. (Si♭)
Fag.
mf
mf
mf

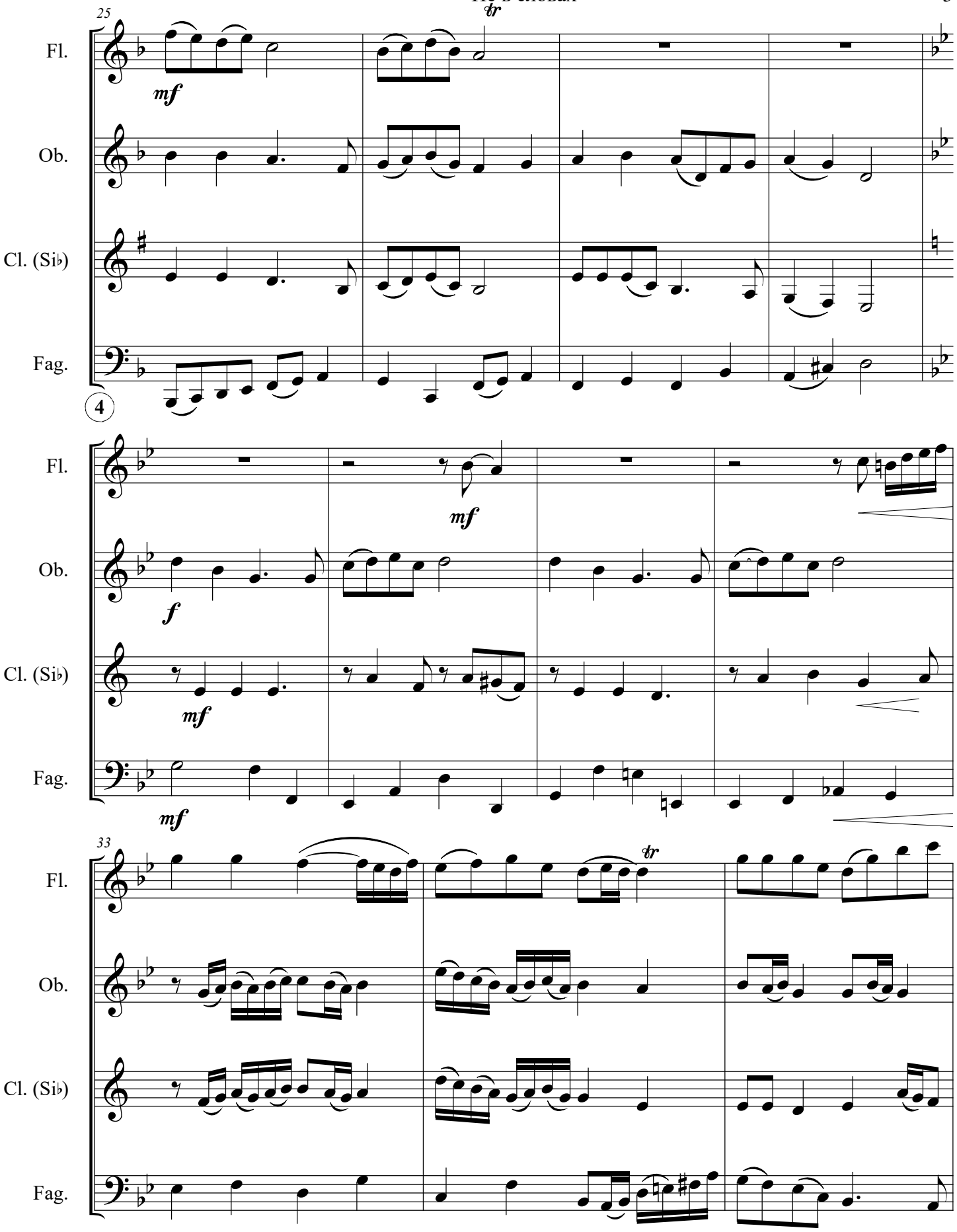
25
Fl.
Ob.
Cl. (Si♭)
Fag.
mf
tr
4
f
33

5

Не в словах

