Не в словах

Горбунов И.

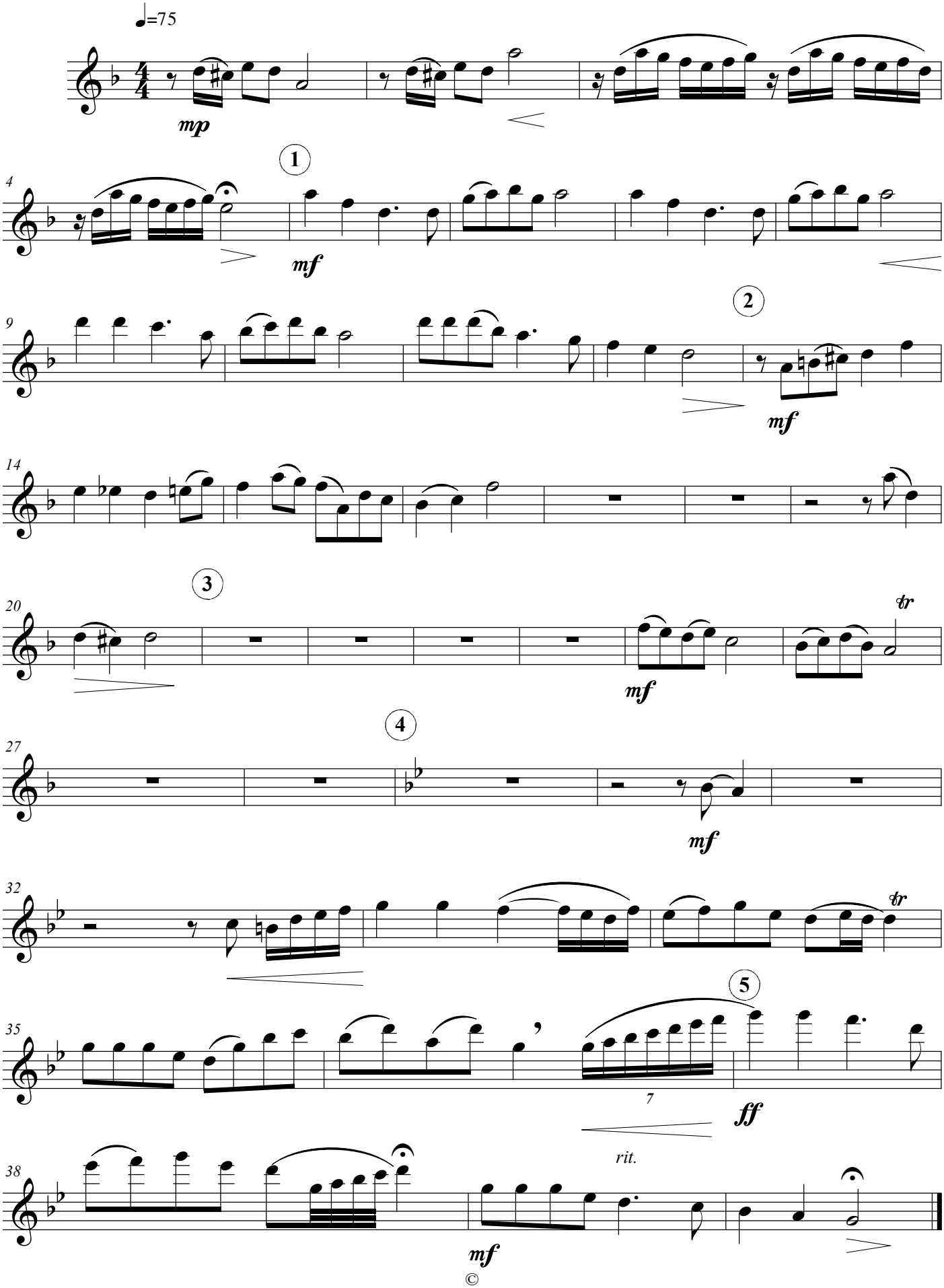

©