Trompete in B♭ 1

O Gott, sei gelobt

Originaltitel: We Praise Thee, o God!
Text: William P. Mackay
Deutsch: Ernst H. Gebhardt

Mel.: John J. Husband
Arr.: J. Voth

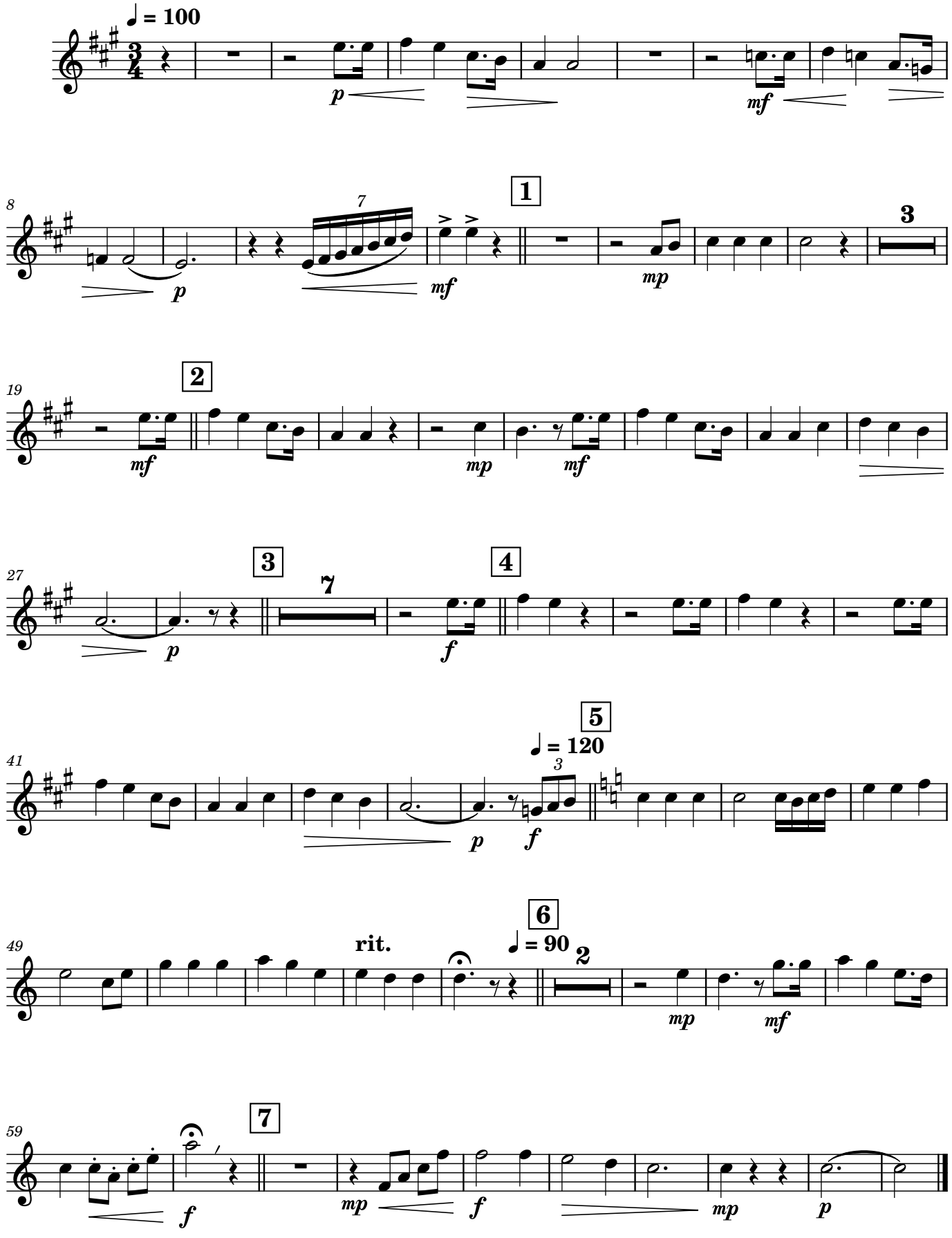

©VStudio