Из долины смертной тени.

Т.2 222

Аранжировка Давыденко А.С.

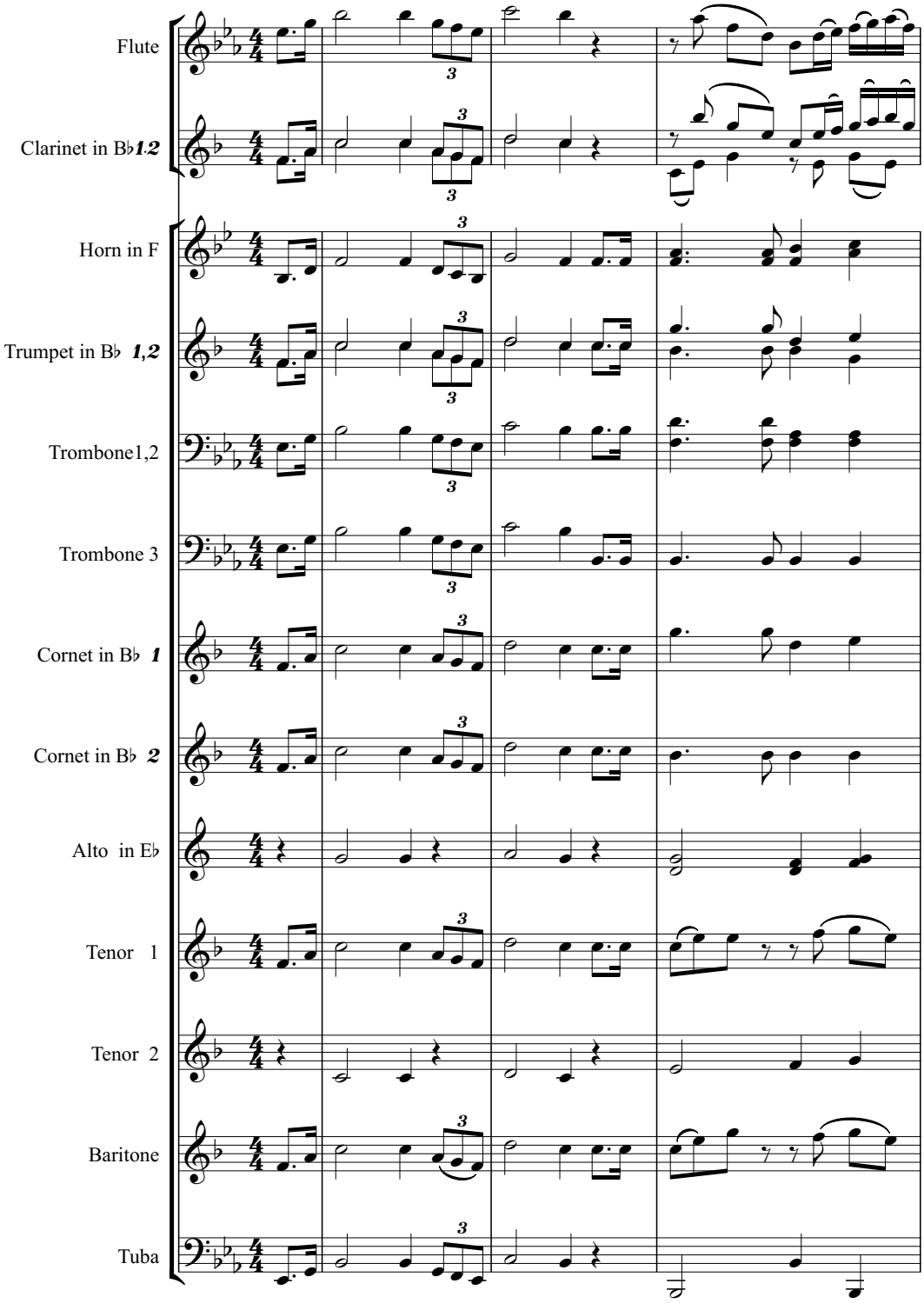

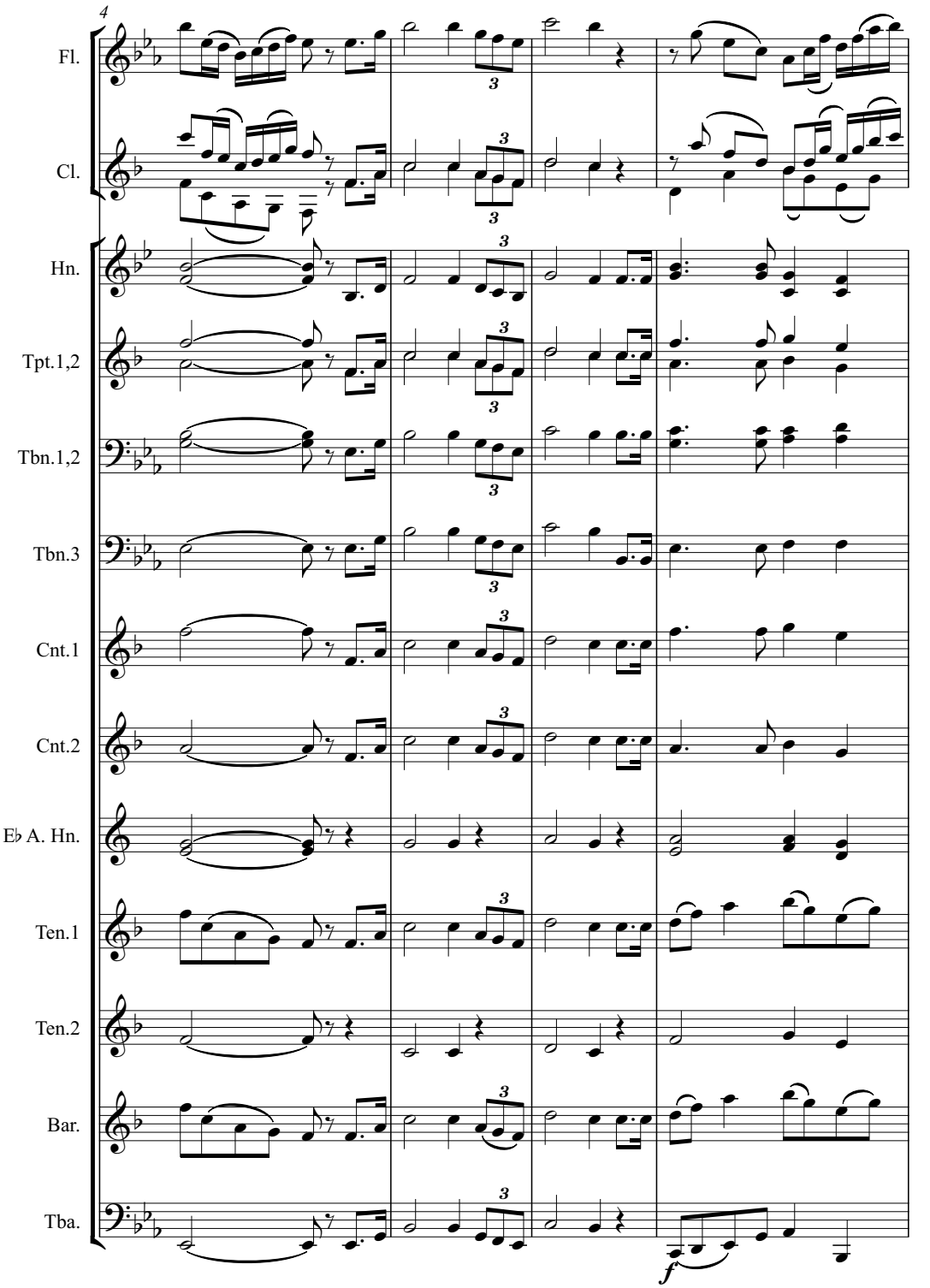
4
Fl.
Cl.
Hn.
Tpt.1,2
Tbn.1,2
Tbn.3
Cnt.1
Cnt.2
E♭ A. Hn.
Ten.1
Ten.2
Bar.
Tba.
3
f

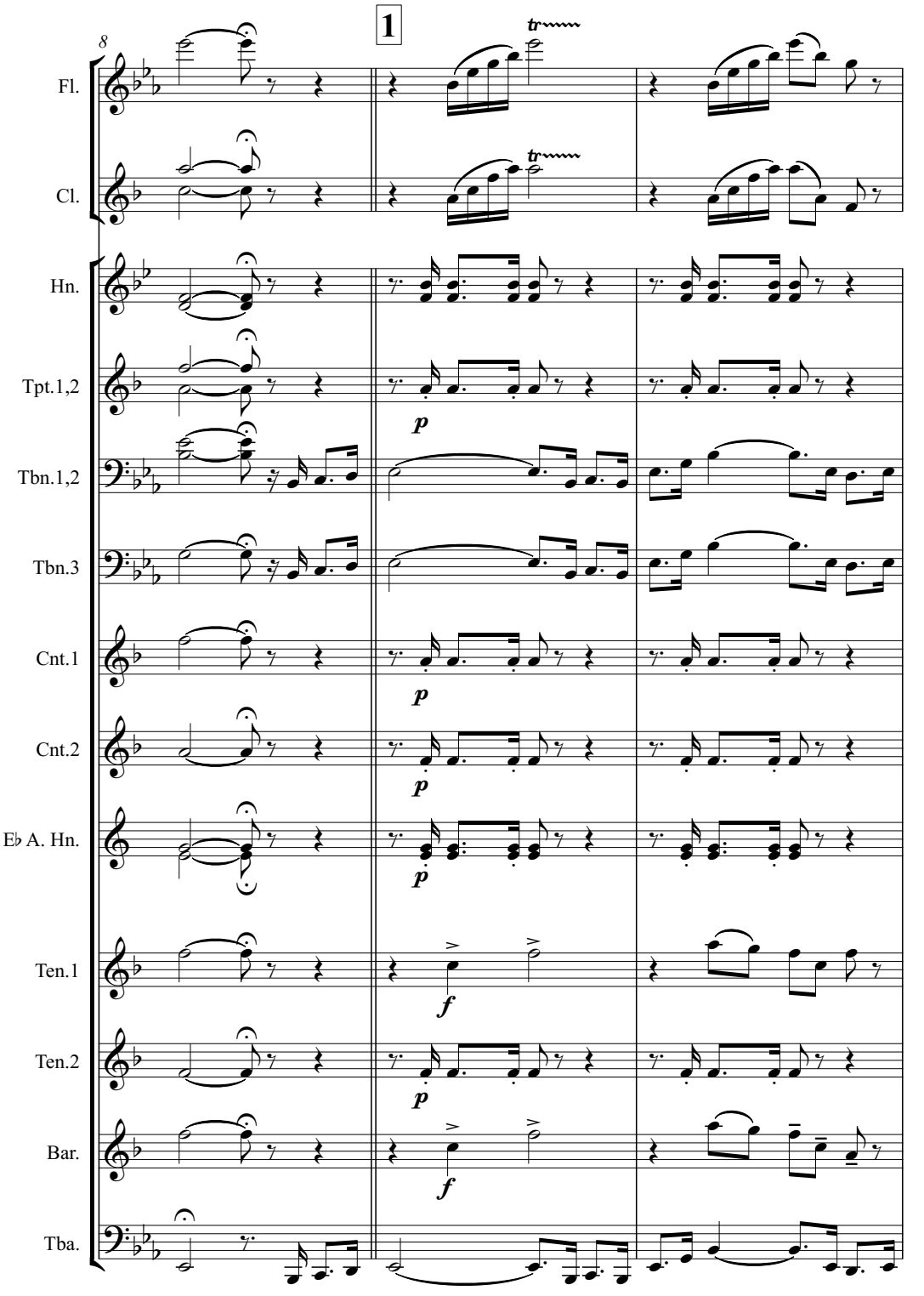
1
8
Fl.
Cl.
Hn.
Tpt.1,2
Tbn.1,2
Tbn.3
Cnt.1
Cnt.2
E♭ A. Hn.
Ten.1
Ten.2
Bar.
Tba.
tr
p
f

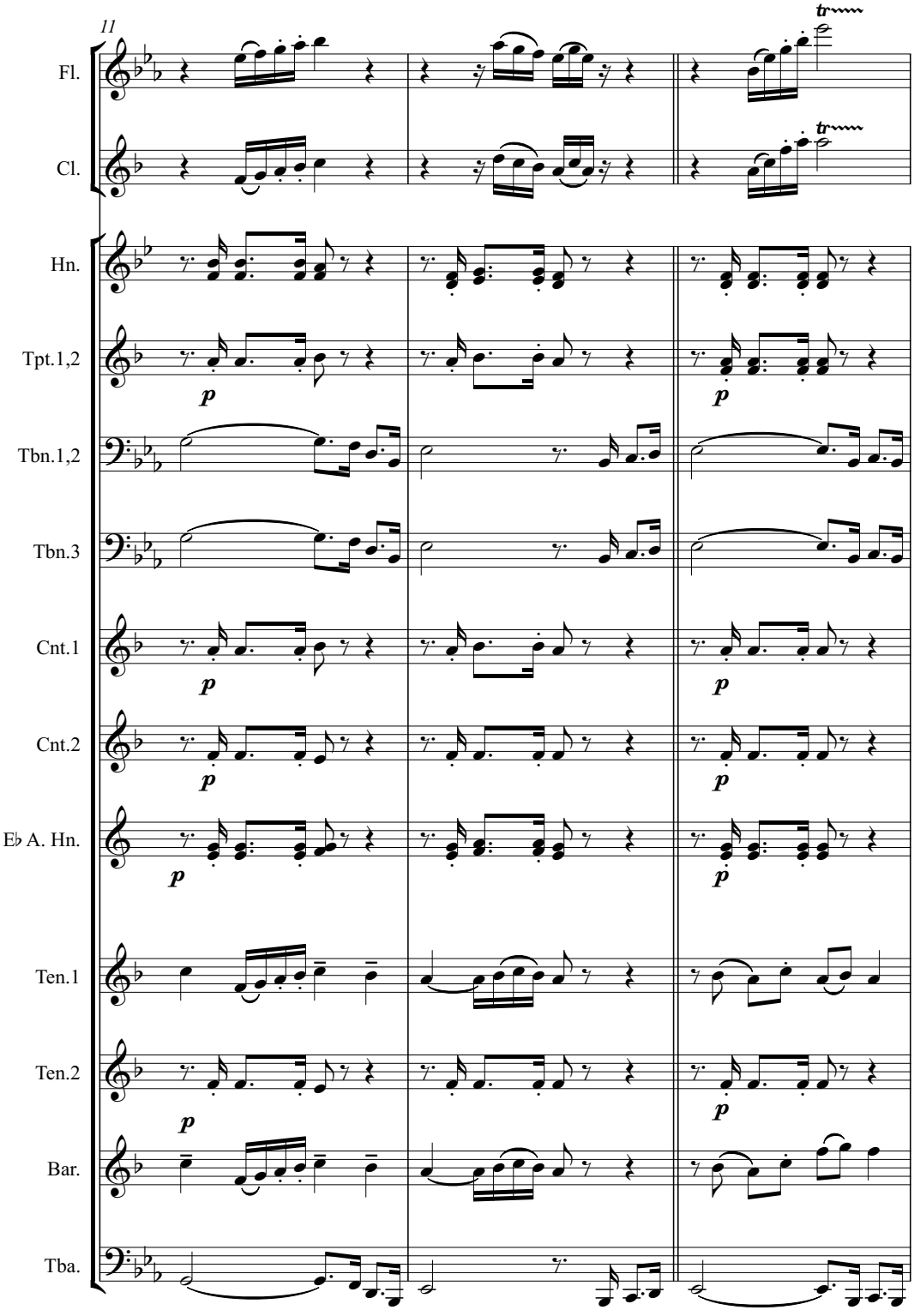
11
Fl.
Cl.
Hn.
Tpt.1,2
Tbn.1,2
Tbn.3
Cnt.1
Cnt.2
E♭ A. Hn.
Ten.1
Ten.2
Bar.
Tba.
tr
p

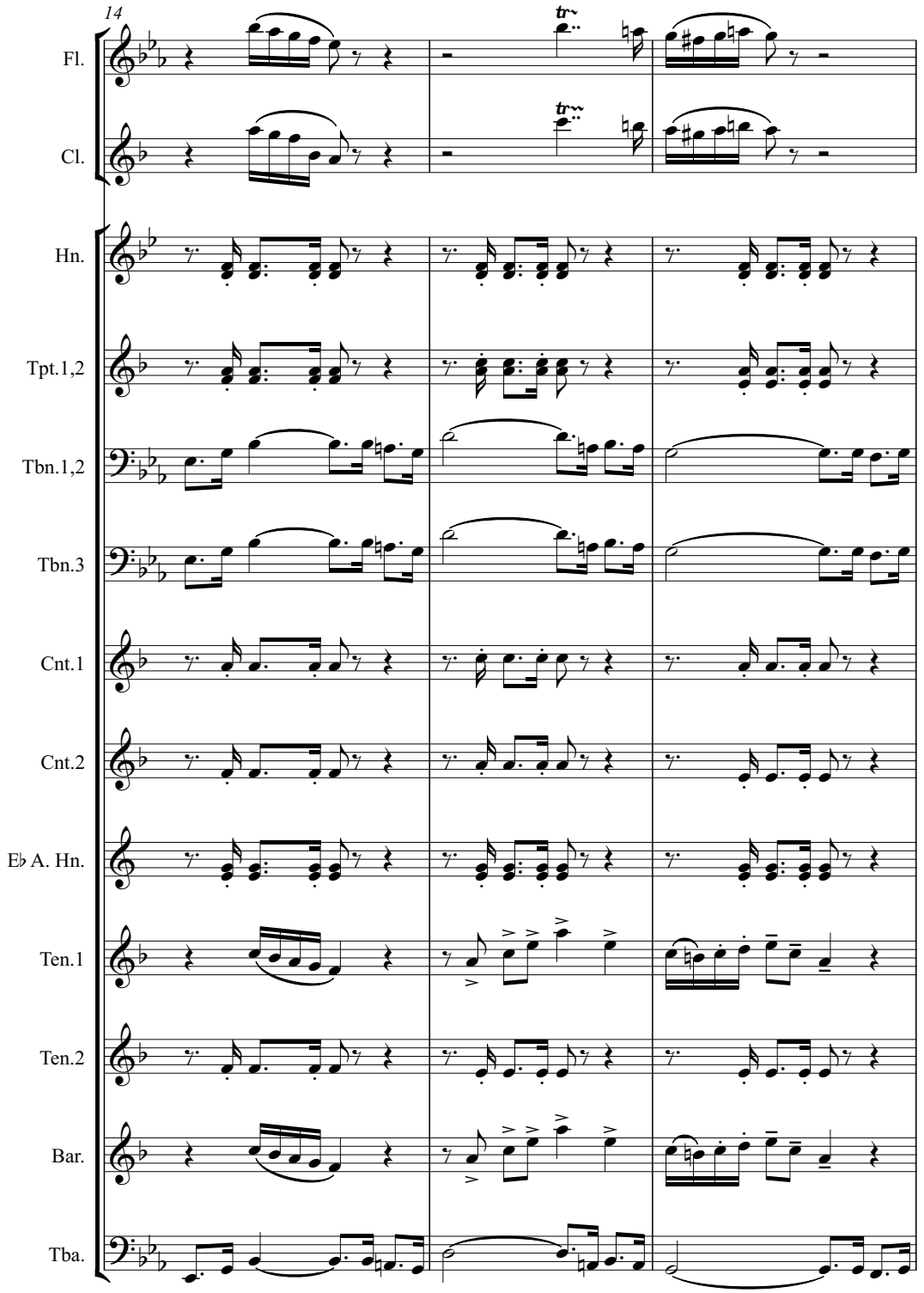
14
Fl.
Cl.
Hn.
Tpt.1,2
Tbn.1,2
Tbn.3
Cnt.1
Cnt.2
E♭ A. Hn.
Ten.1
Ten.2
Bar.
Tba.

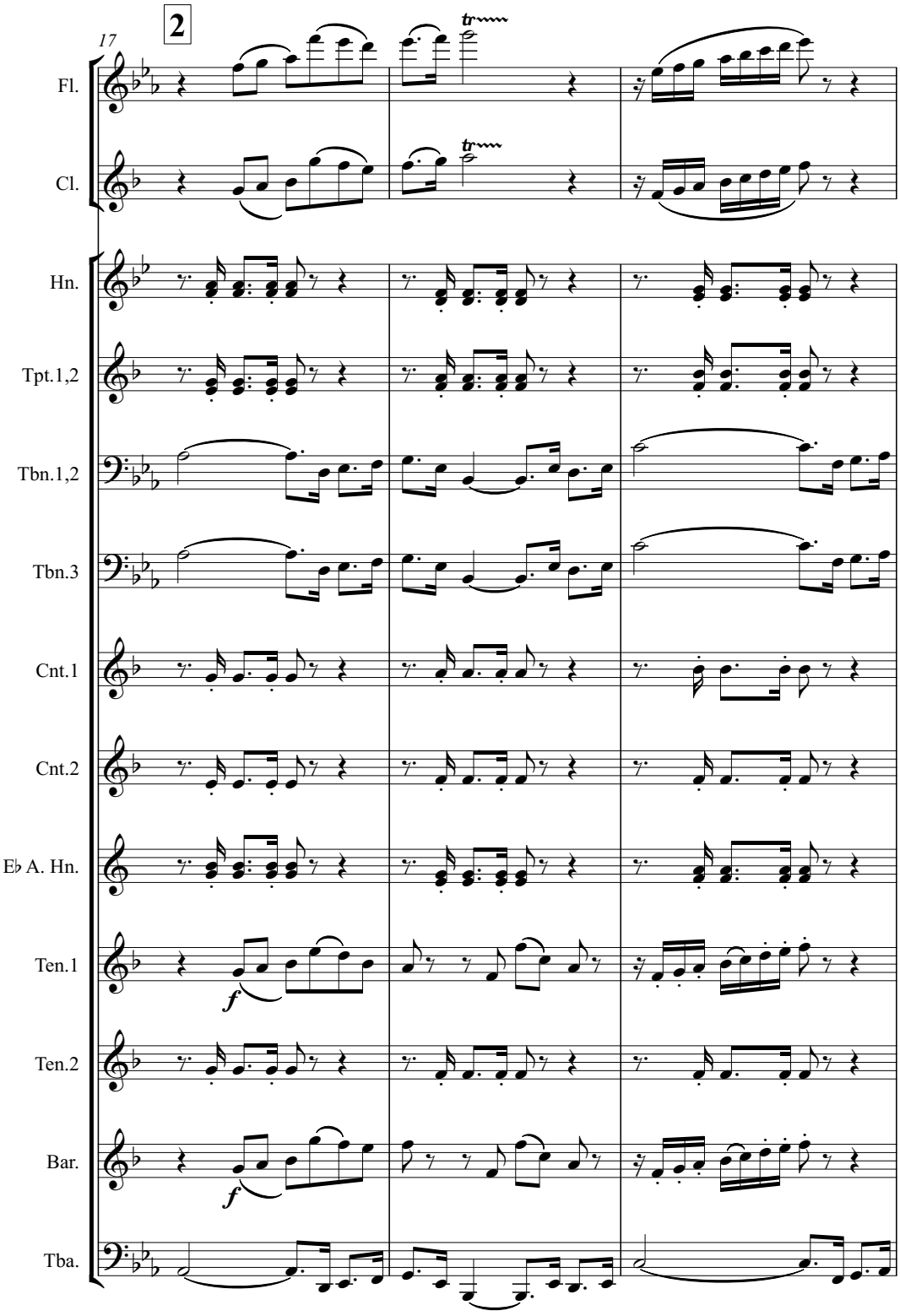
2
17
Fl.
Cl.
Hn.
Tpt.1,2
Tbn.1,2
Tbn.3
Cnt.1
Cnt.2
E♭ A. Hn.
Ten.1
Ten.2
Bar.
Tba.
tr
tr
f
f

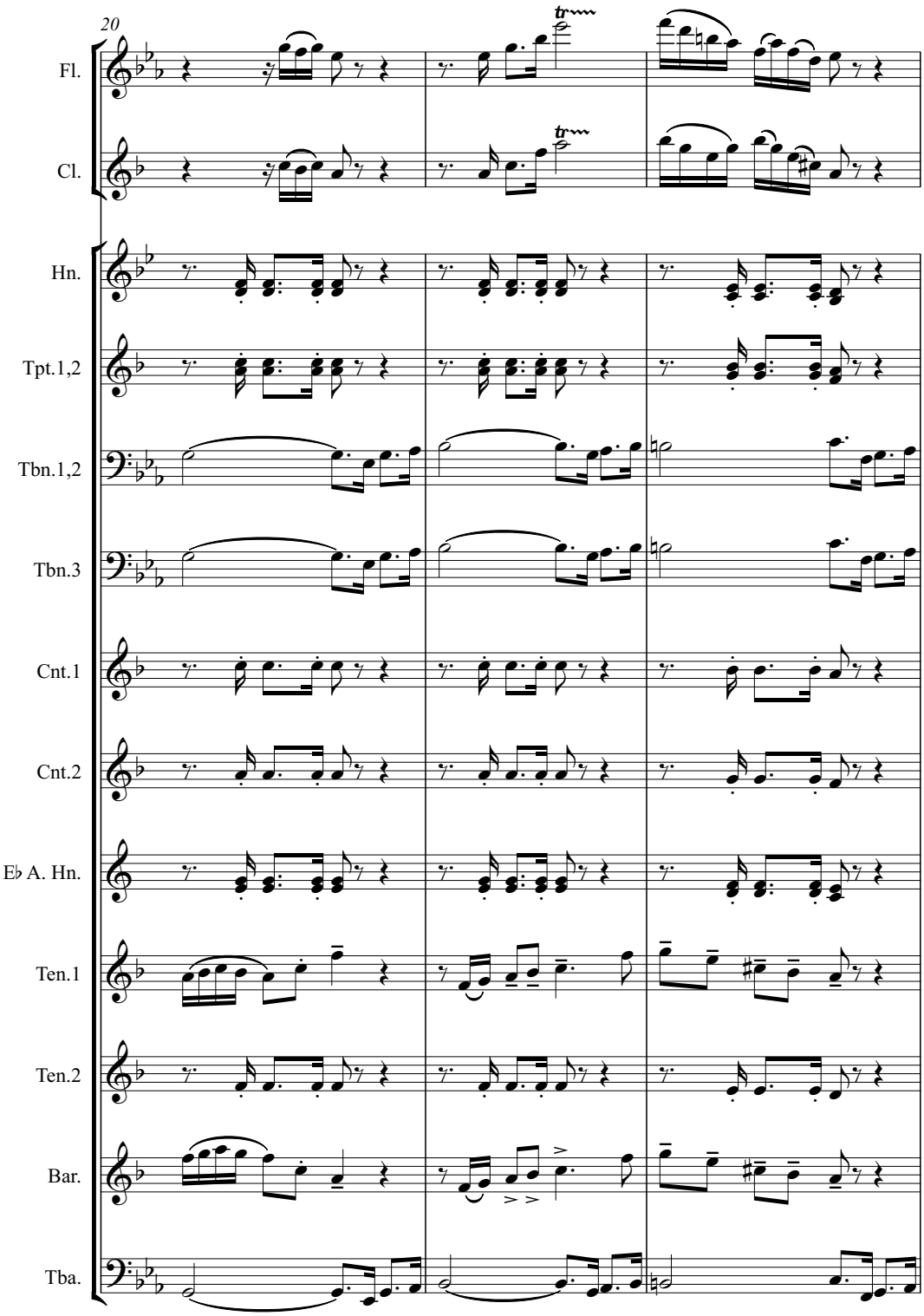
20
Fl.
Cl.
Hn.
Tpt.1,2
Tbn.1,2
Tbn.3
Cnt.1
Cnt.2
E♭ A. Hn.
Ten.1
Ten.2
Bar.
Tba.

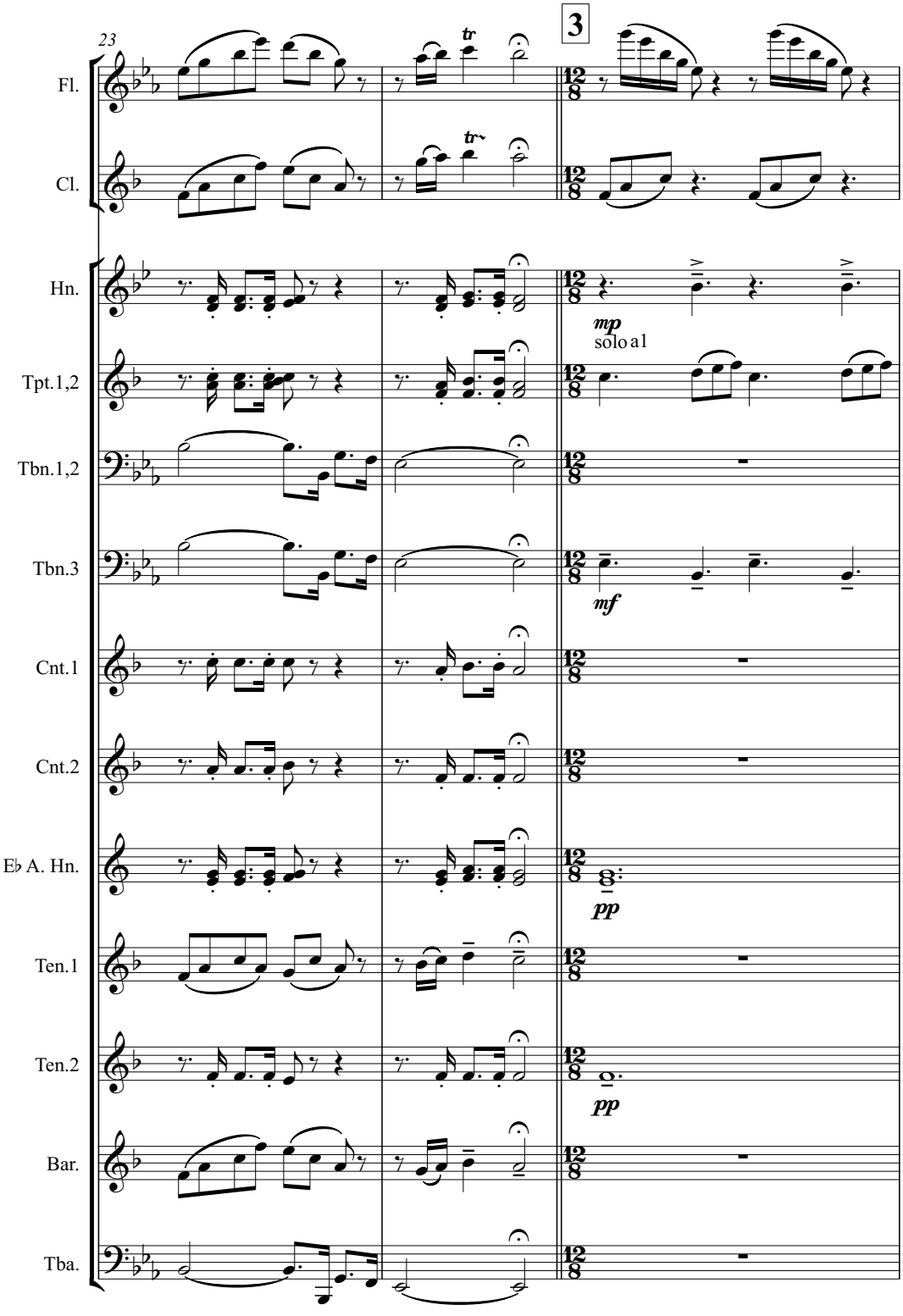
23
3
Fl.
Cl.
Hn.
mp
solo a1
Tpt.1,2
Tbn.1,2
Tbn.3
mf
Cnt.1
Cnt.2
E♭ A. Hn.
pp
Ten.1
Ten.2
pp
Bar.
Tba.

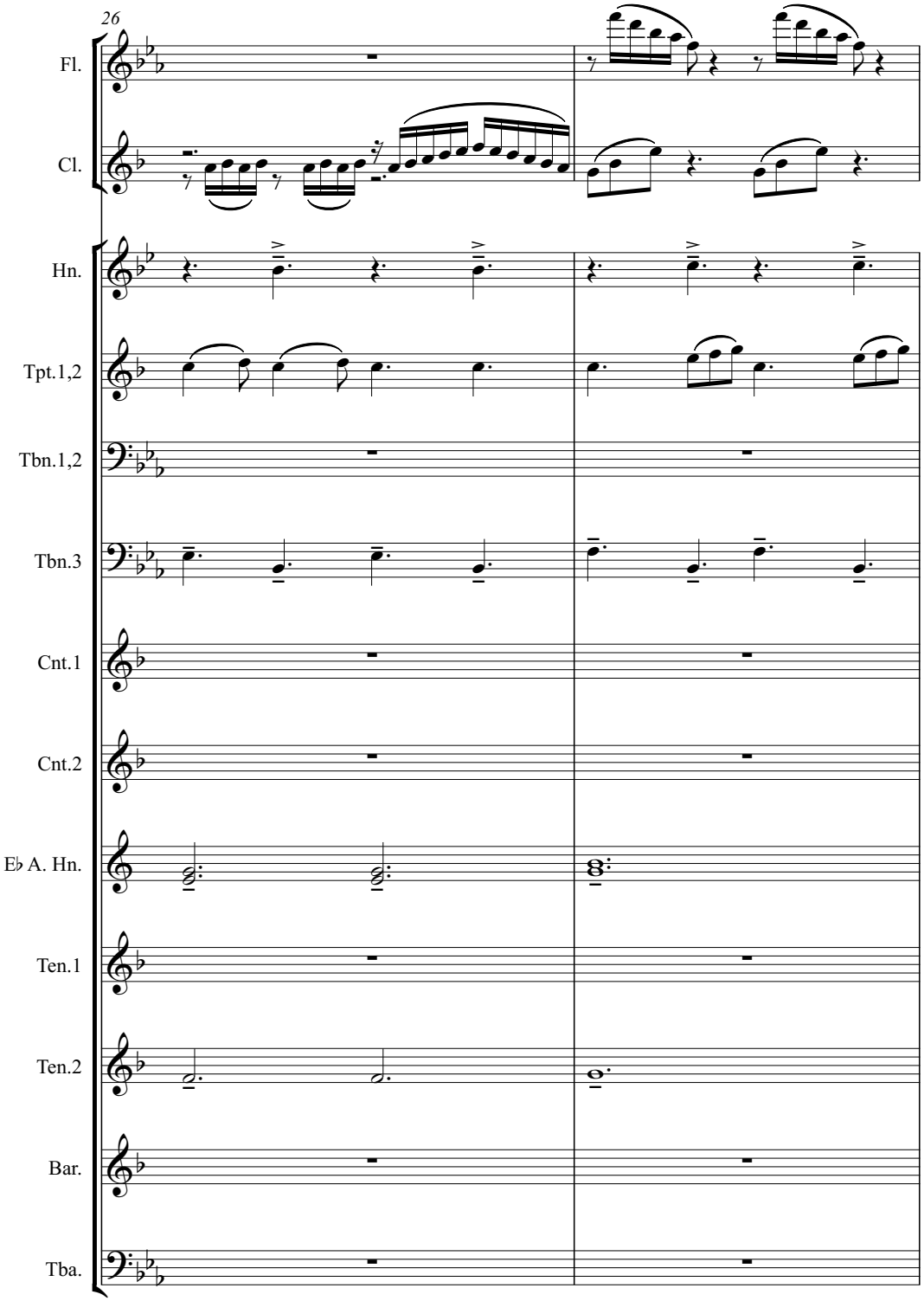
26
Fl.
Cl.
Hn.
Tpt.1,2
Tbn.1,2
Tbn.3
Cnt.1
Cnt.2
E♭ A. Hn.
Ten.1
Ten.2
Bar.
Tba.

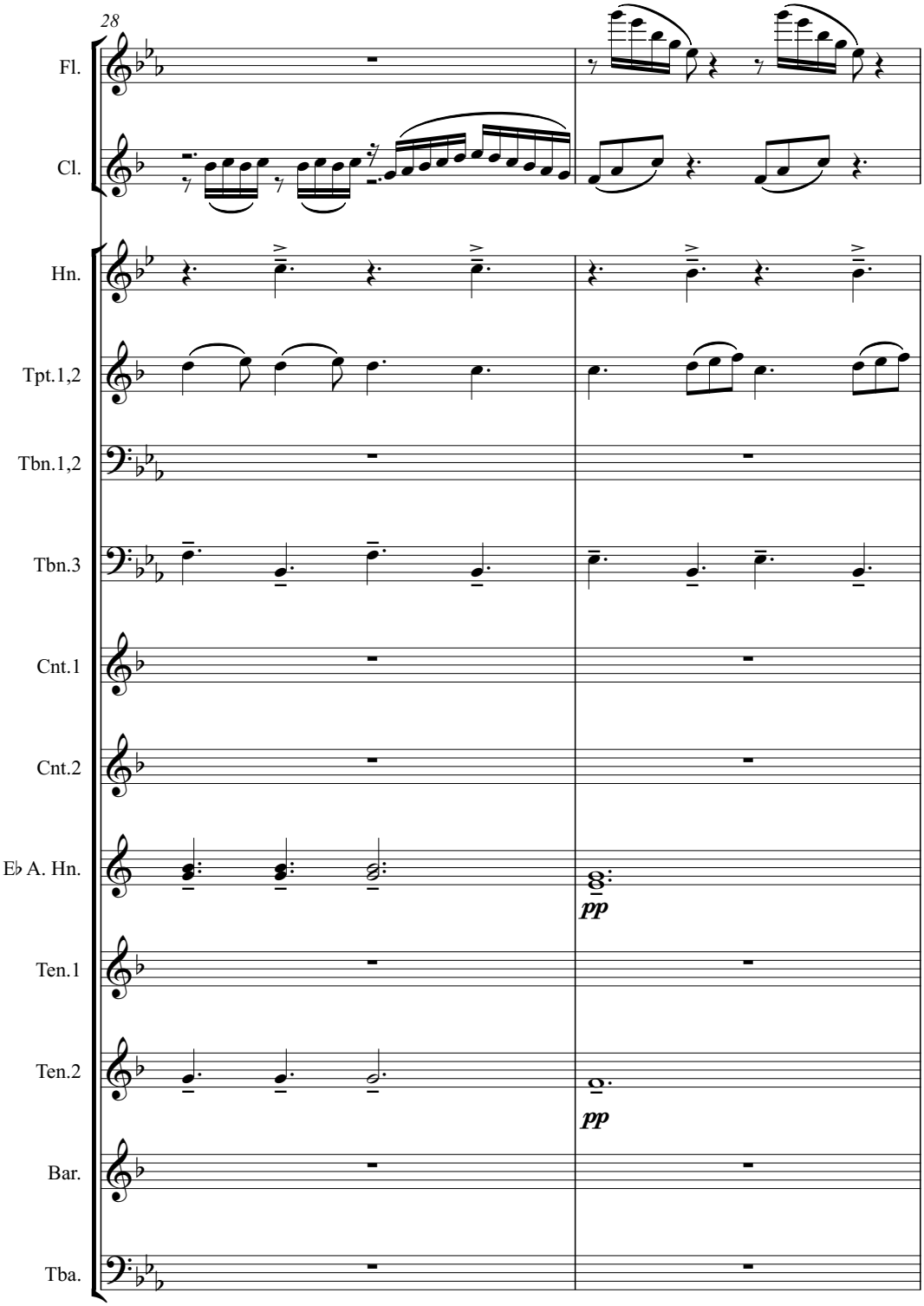
28
Fl.
Cl.
Hn.
Tpt.1,2
Tbn.1,2
Tbn.3
Cnt.1
Cnt.2
E♭ A. Hn.
pp
Ten.1
Ten.2
pp
Bar.
Tba.

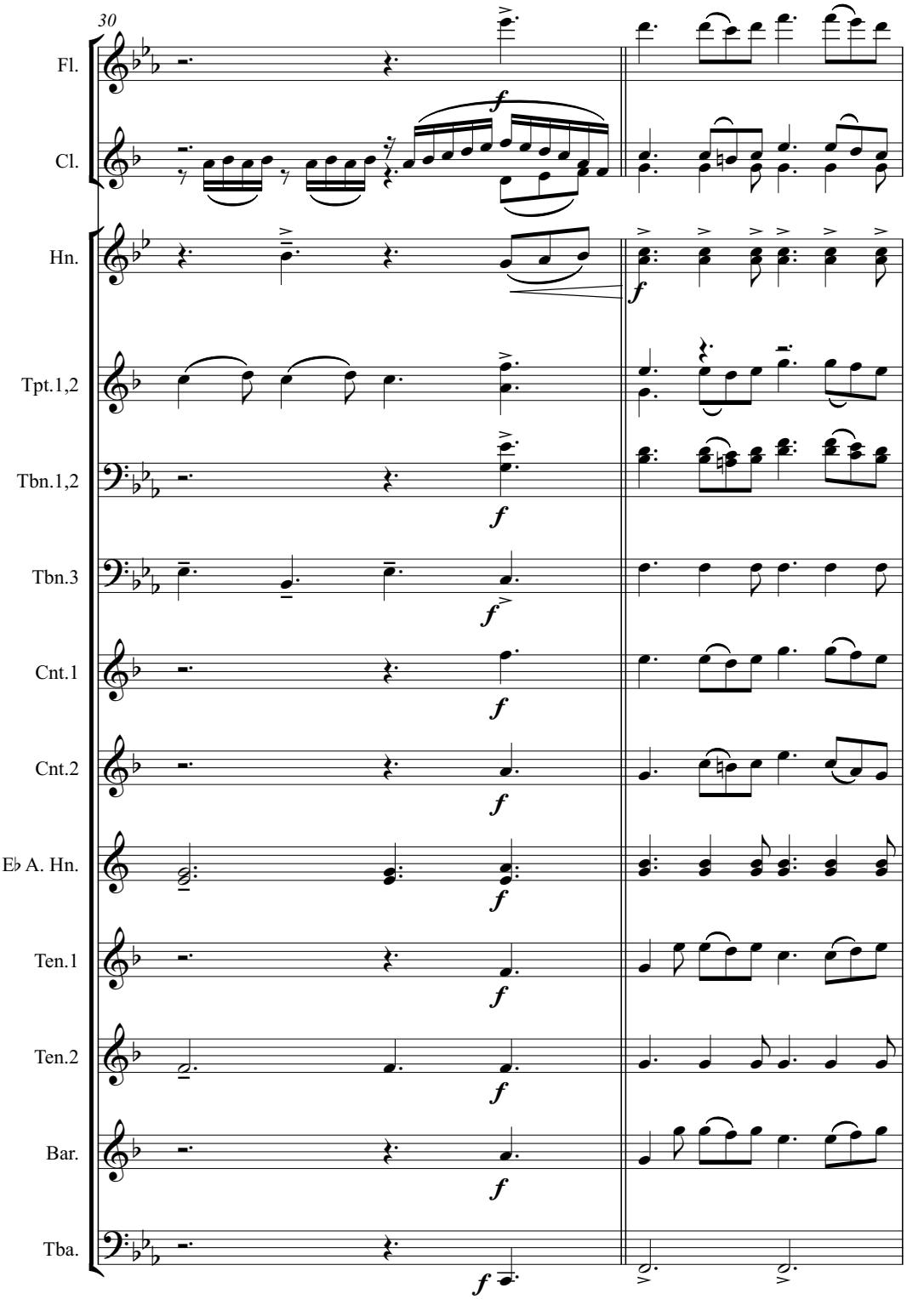
30
Fl.
Cl.
Hn.
Tpt.1,2
Tbn.1,2
Tbn.3
Cnt.1
Cnt.2
E♭ A. Hn.
Ten.1
Ten.2
Bar.
Tba.

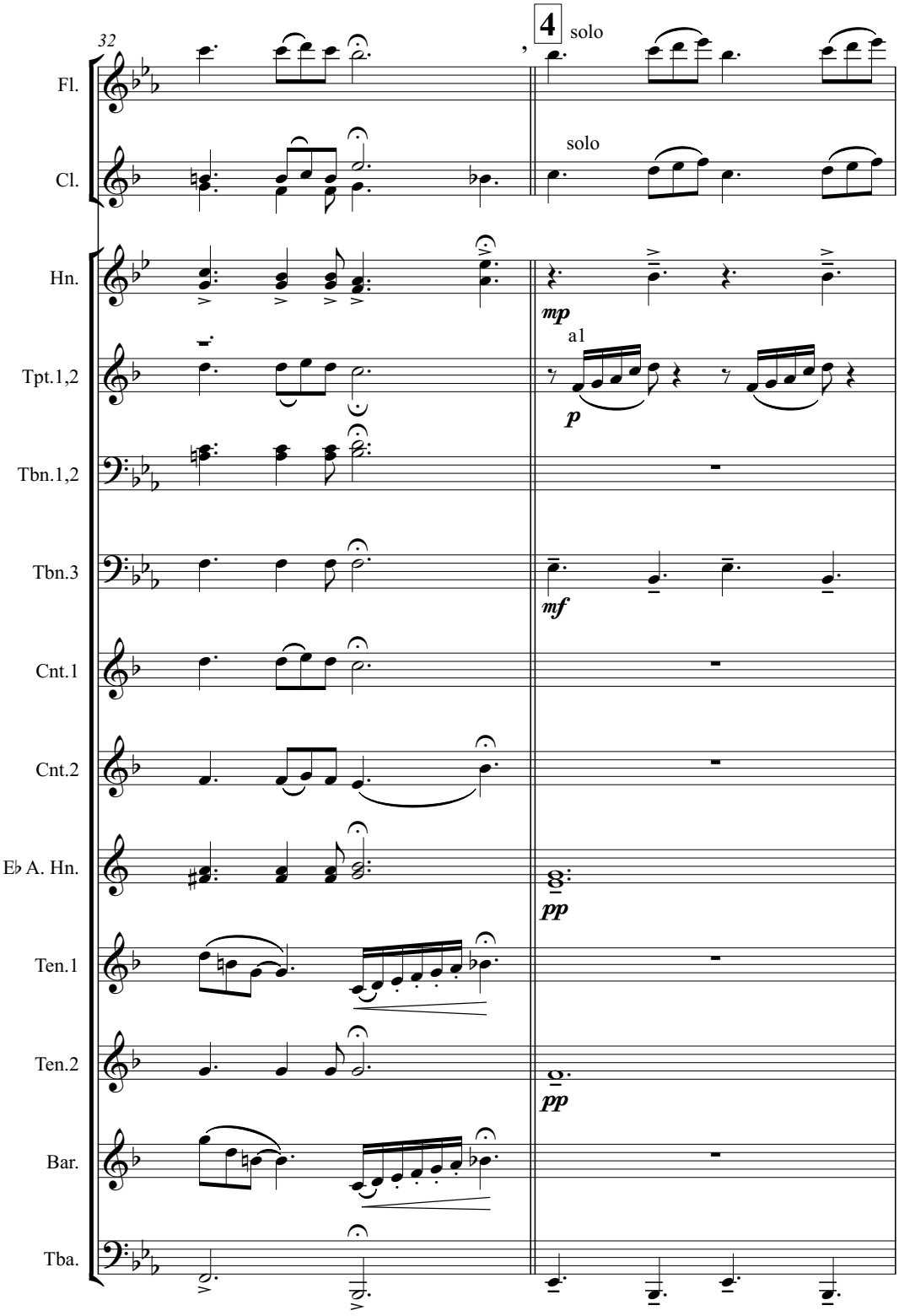
32
4
solo
Fl.
Cl.
solo
Hn.
mp
Tpt.1,2
a1
p
Tbn.1,2
Tbn.3
mf
Cnt.1
Cnt.2
E♭ A. Hn.
pp
Ten.1
Ten.2
pp
Bar.
Tba.

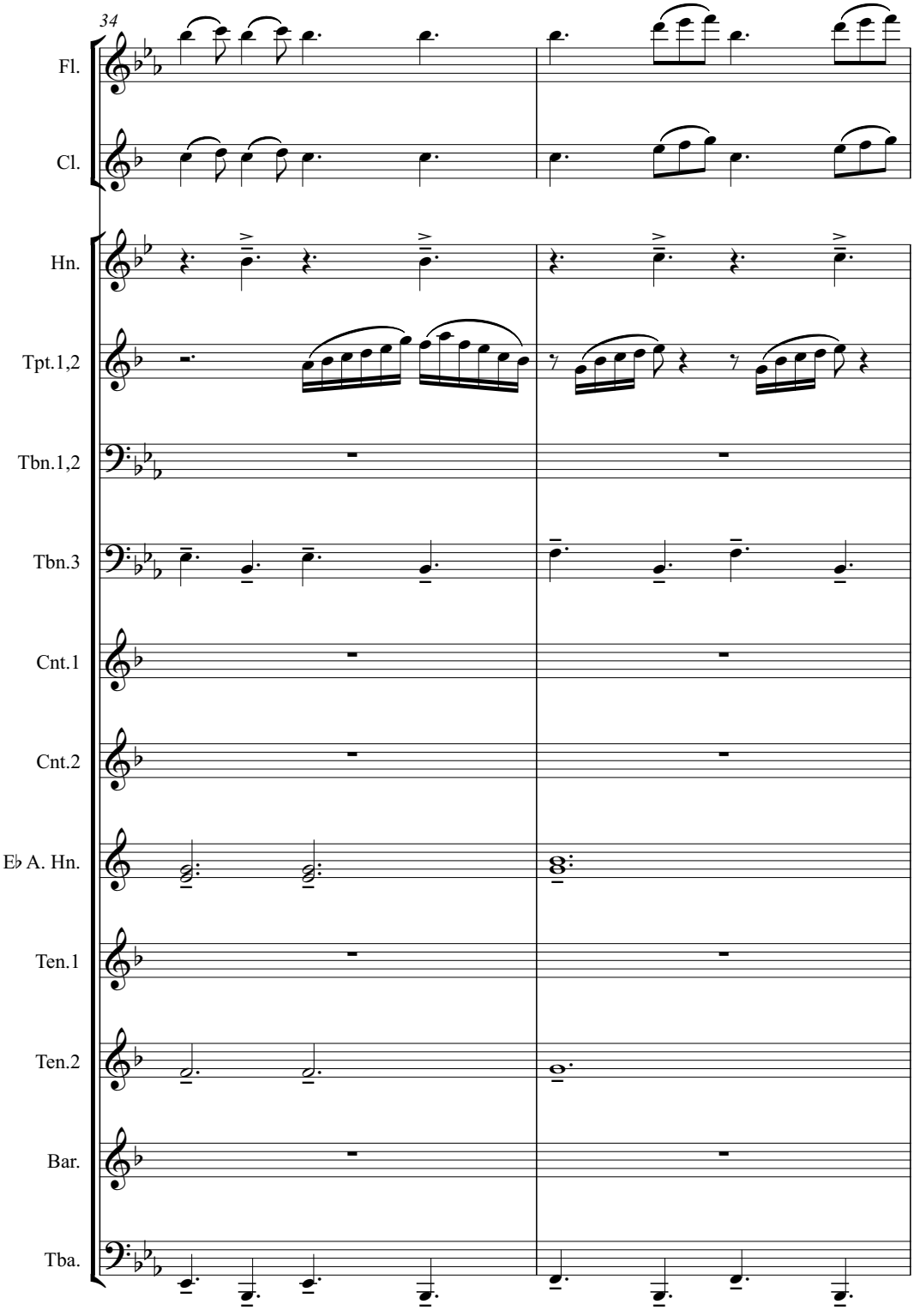
34
Fl.
Cl.
Hn.
Tpt.1,2
Tbn.1,2
Tbn.3
Cnt.1
Cnt.2
E♭ A. Hn.
Ten.1
Ten.2
Bar.
Tba.

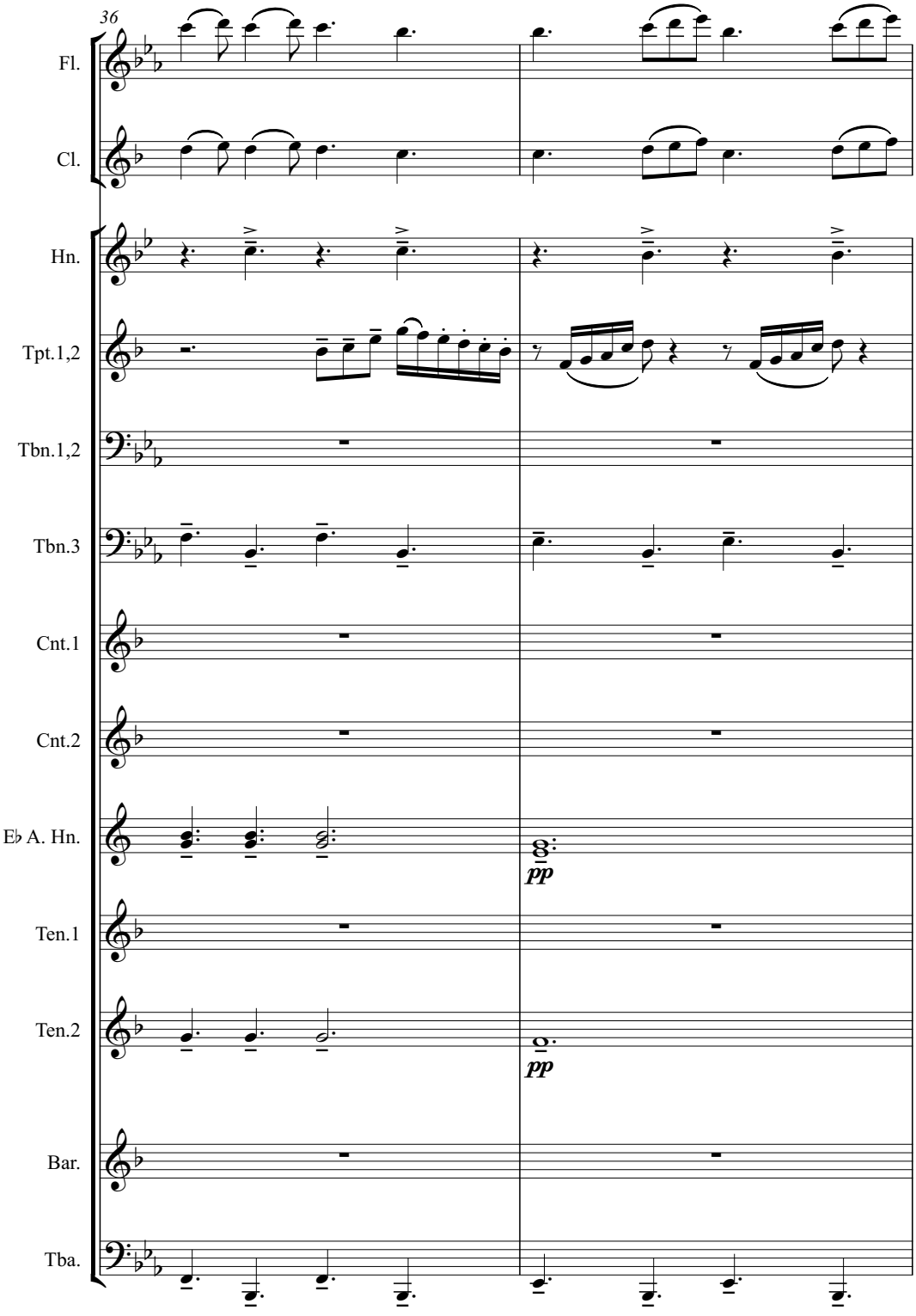
36
Fl.
Cl.
Hn.
Tpt.1,2
Tbn.1,2
Tbn.3
Cnt.1
Cnt.2
E♭ A. Hn.
pp
Ten.1
Ten.2
pp
Bar.
Tba.

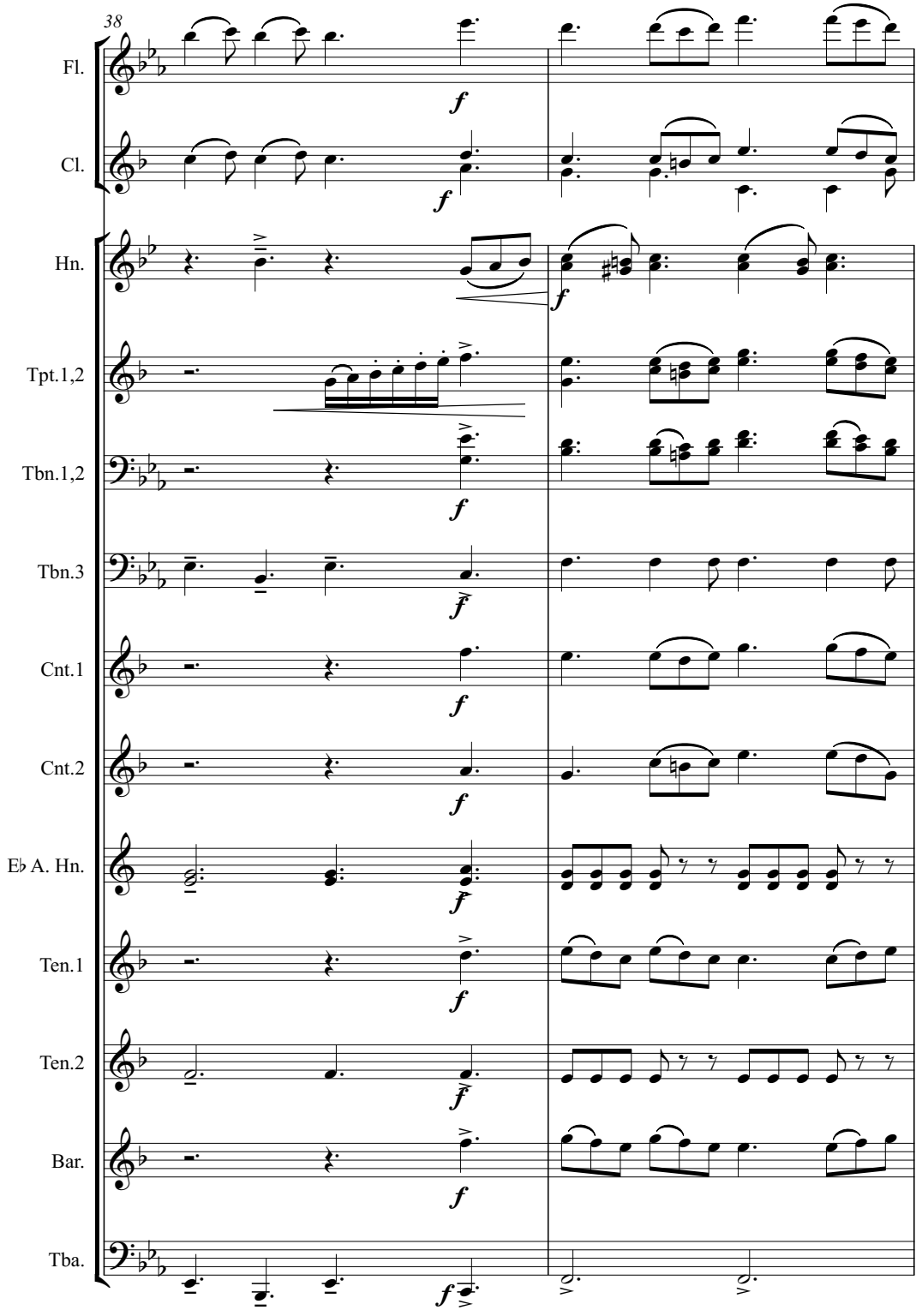
38
Fl.
Cl.
Hn.
Tpt.1,2
Tbn.1,2
Tbn.3
Cnt.1
Cnt.2
E♭ A. Hn.
Ten.1
Ten.2
Bar.
Tba.

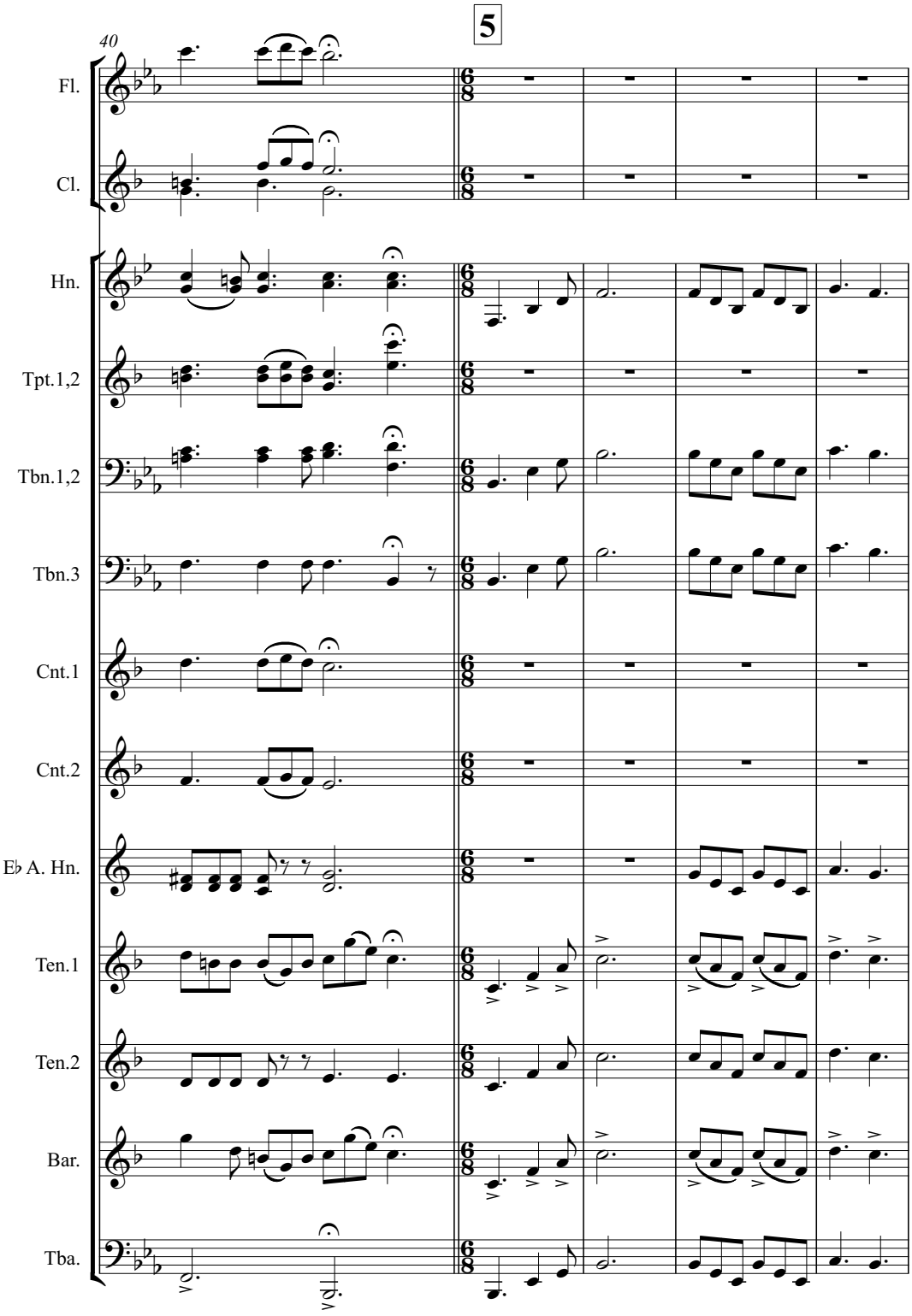
40
5
Fl.
Cl.
Hn.
Tpt.1,2
Tbn.1,2
Tbn.3
Cnt.1
Cnt.2
E♭ A. Hn.
Ten.1
Ten.2
Bar.
Tba.

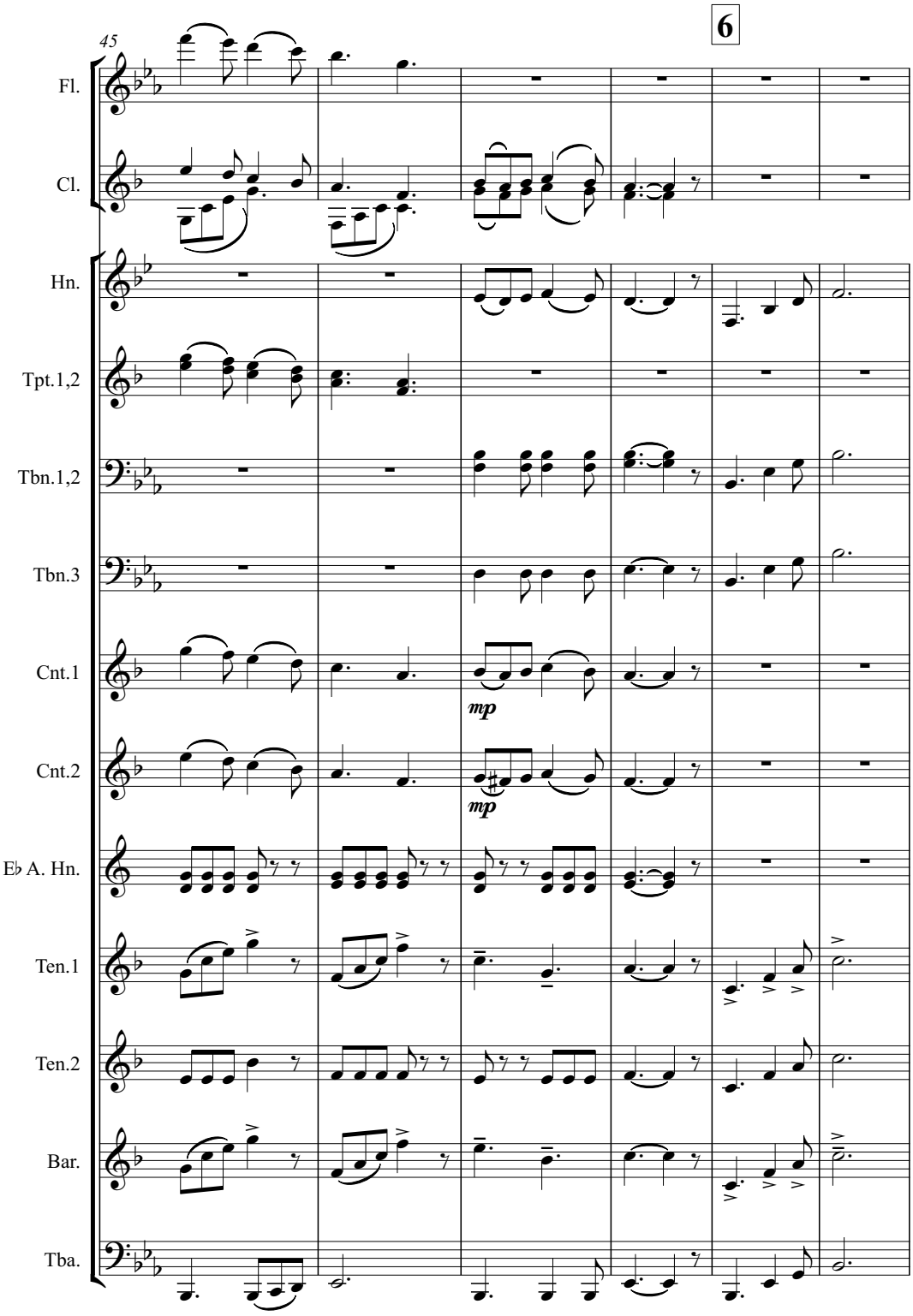
45
6
Fl.
Cl.
Hn.
Tpt.1,2
Tbn.1,2
Tbn.3
Cnt.1
Cnt.2
E♭ A. Hn.
Ten.1
Ten.2
Bar.
Tba.
mp
mp

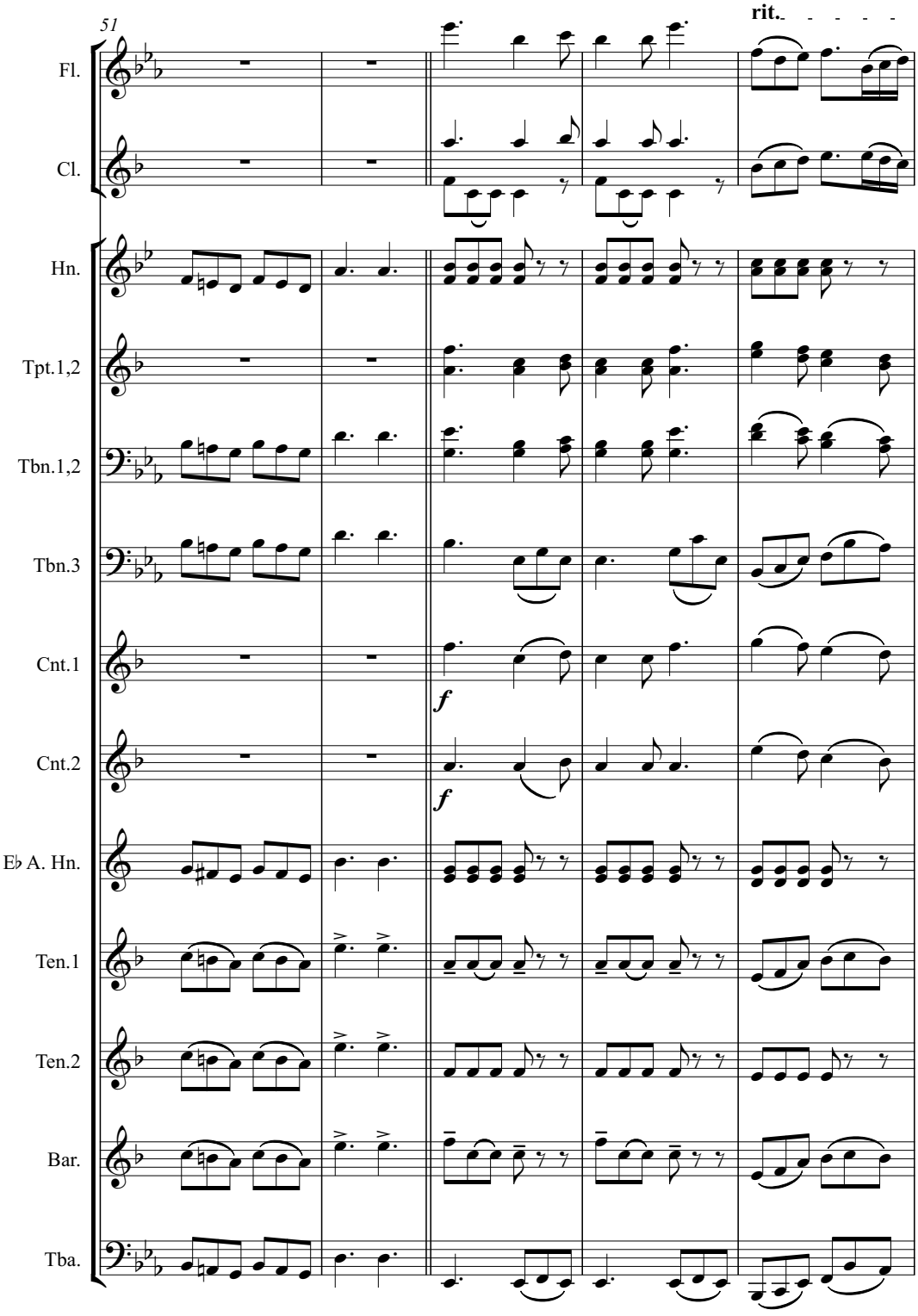
51
rit.
Fl.
Cl.
Hn.
Tpt.1,2
Tbn.1,2
Tbn.3
Cnt.1
Cnt.2
E♭ A. Hn.
Ten.1
Ten.2
Bar.
Tba.
f
f

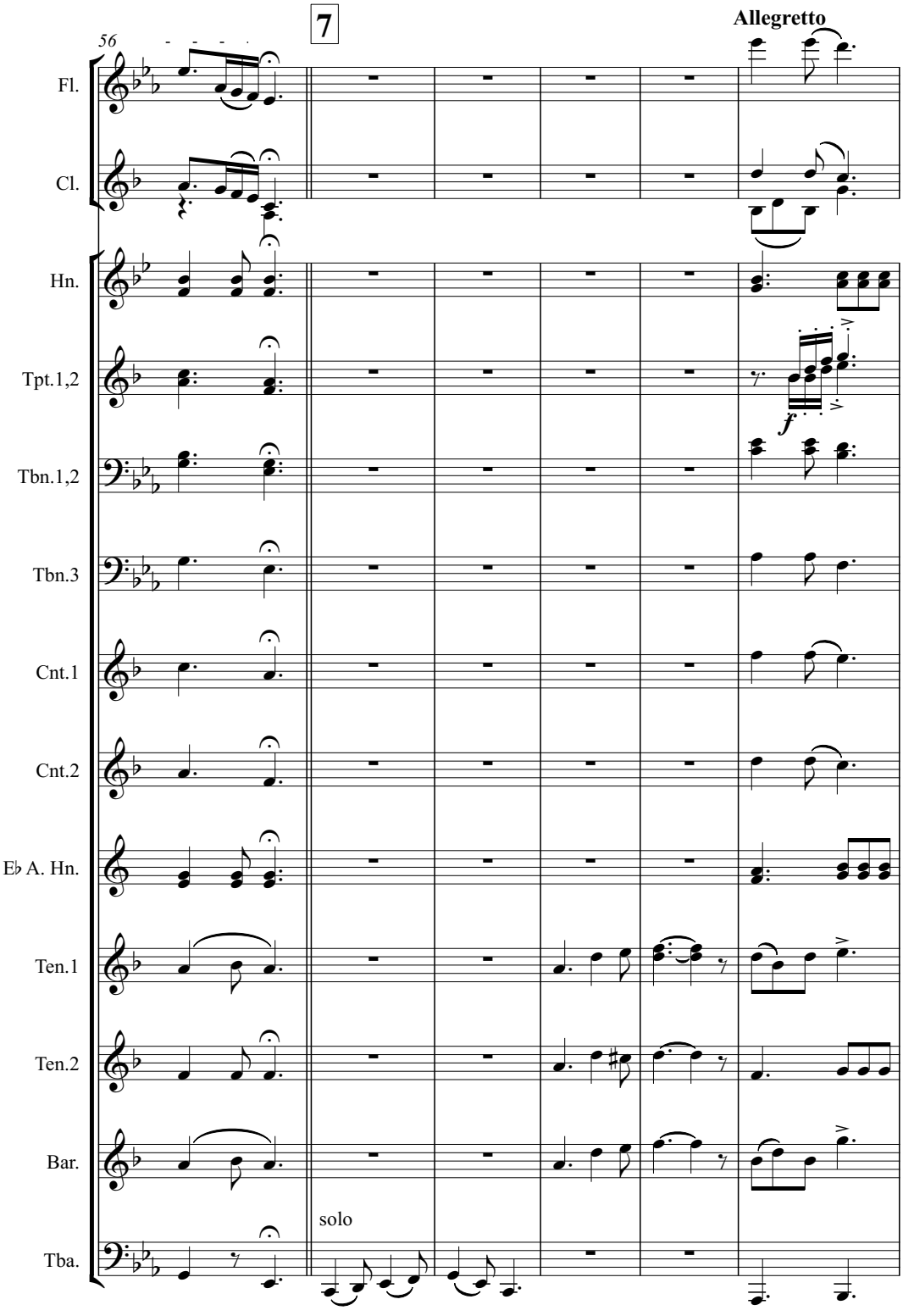
7
Allegretto
56
Fl.
Cl.
Hn.
Tpt.1,2
Tbn.1,2
Tbn.3
Cnt.1
Cnt.2
E♭ A. Hn.
Ten.1
Ten.2
Bar.
Tba.
f
solo

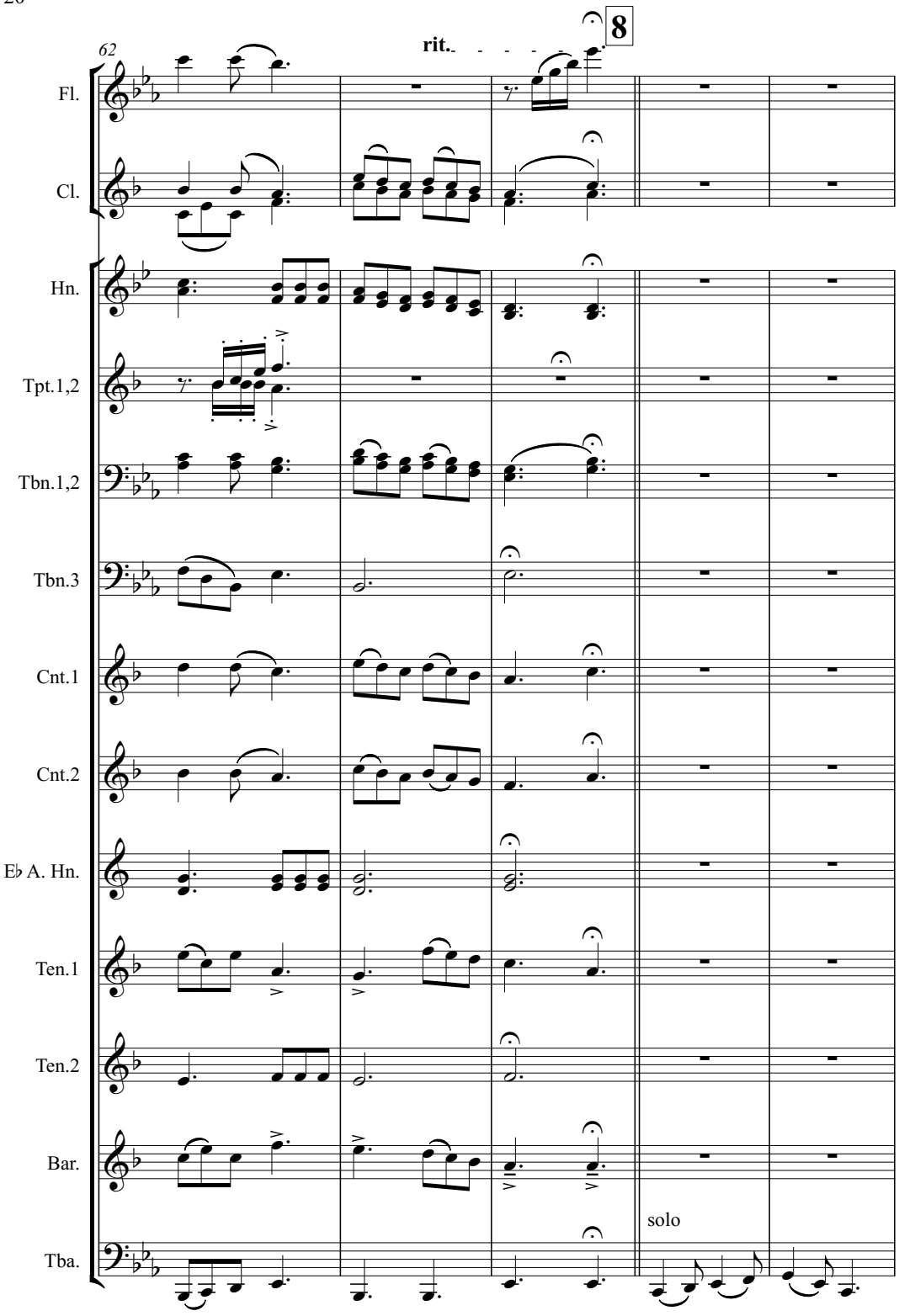
62
rit.
8
Fl.
Cl.
Hn.
Tpt.1,2
Tbn.1,2
Tbn.3
Cnt.1
Cnt.2
E♭ A. Hn.
Ten.1
Ten.2
Bar.
Tba.
solo

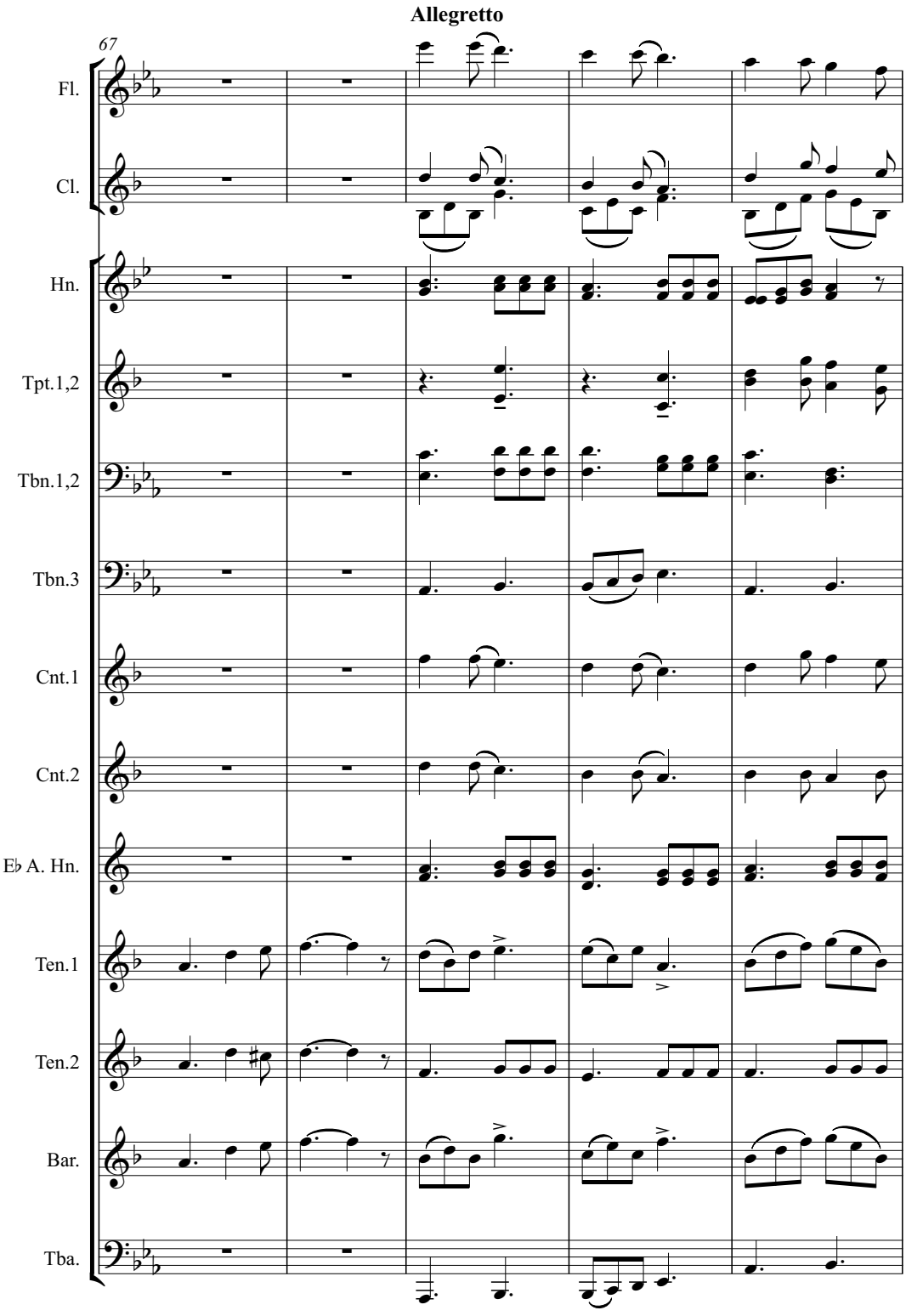
Allegretto
67
Fl.
Cl.
Hn.
Tpt.1,2
Tbn.1,2
Tbn.3
Cnt.1
Cnt.2
E♭ A. Hn.
Ten.1
Ten.2
Bar.
Tba.

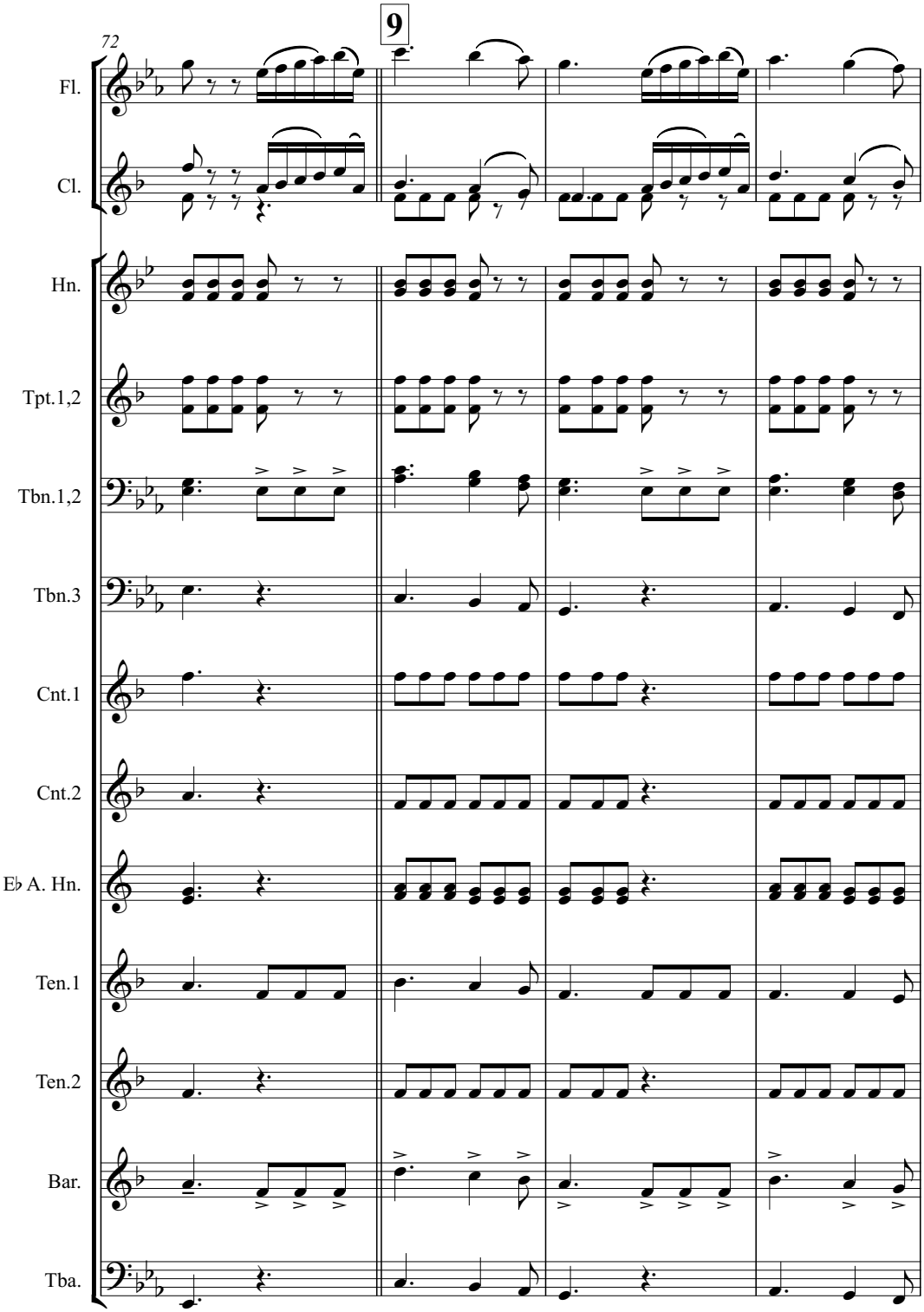
9
72
Fl.
Cl.
Hn.
Tpt.1,2
Tbn.1,2
Tbn.3
Cnt.1
Cnt.2
E♭ A. Hn.
Ten.1
Ten.2
Bar.
Tba.

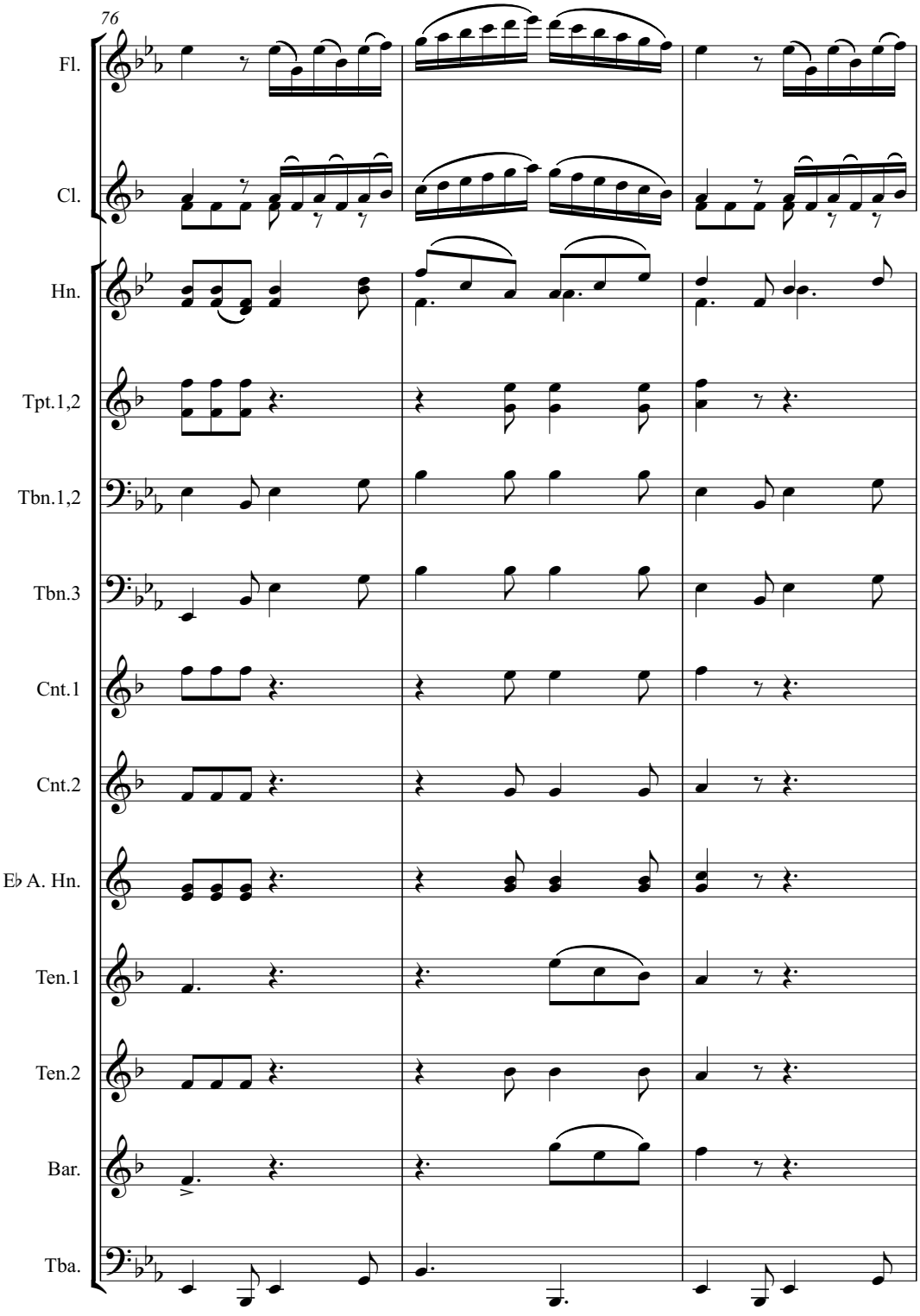
76
Fl.
Cl.
Hn.
Tpt.1,2
Tbn.1,2
Tbn.3
Cnt.1
Cnt.2
E♭ A. Hn.
Ten.1
Ten.2
Bar.
Tba.

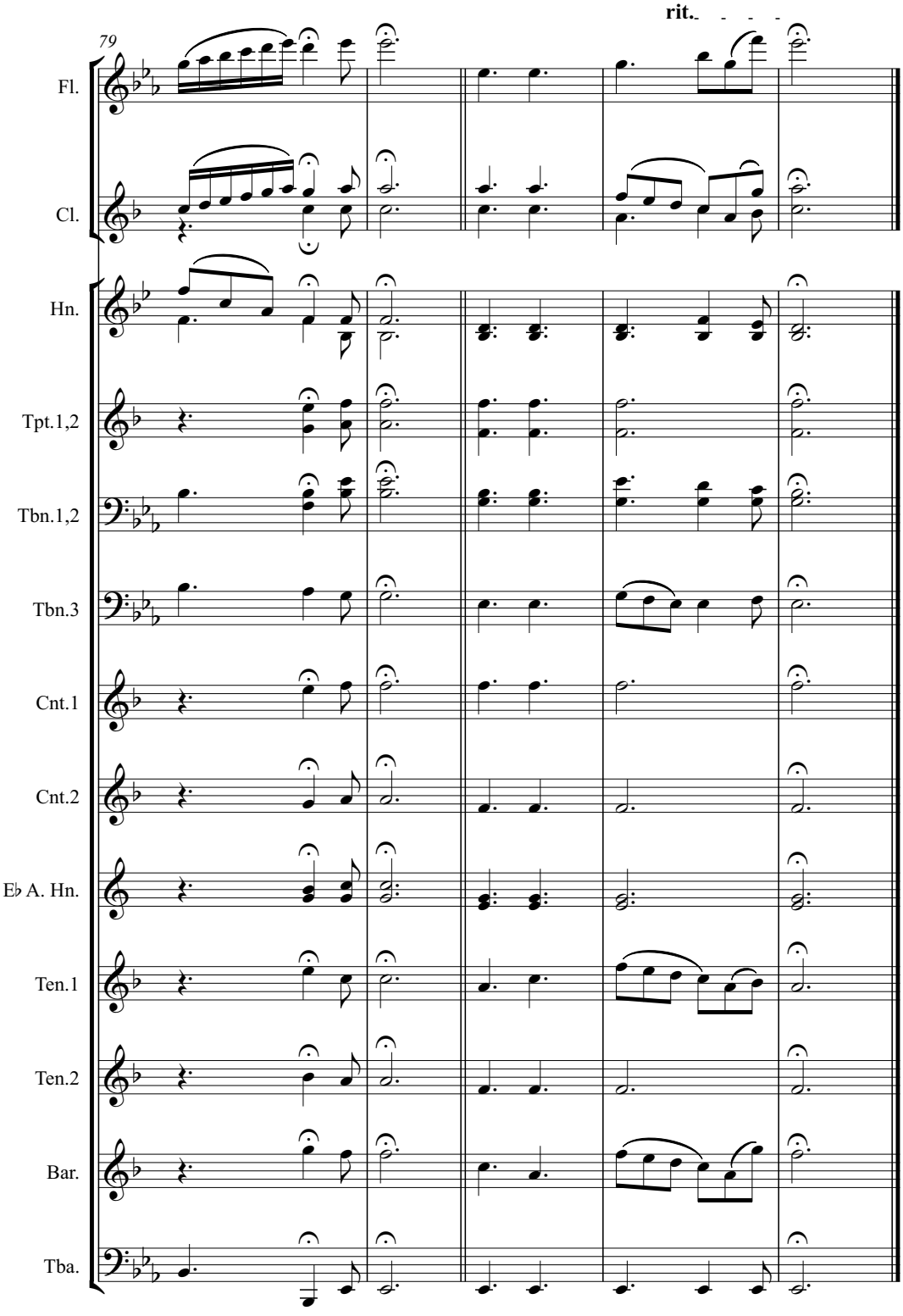
79
rit.
Fl.
Cl.
Hn.
Tpt.1,2
Tbn.1,2
Tbn.3
Cnt.1
Cnt.2
E♭ A. Hn.
Ten.1
Ten.2
Bar.
Tba.